

2023 Interagency Incident Management Team Composition Data

Contents

National.....	2
Alaska (AICC).....	5
California (CWCG).....	7
Eastern Area (EACC).....	9
Great Basin (GBCC).....	11
Northern Rockies (NRCC).....	13
Northwest (NWCC).....	15
Rocky Mountain (RMCC).....	17
Southern Area (SACC).....	19
Southwest (SWCC).....	21

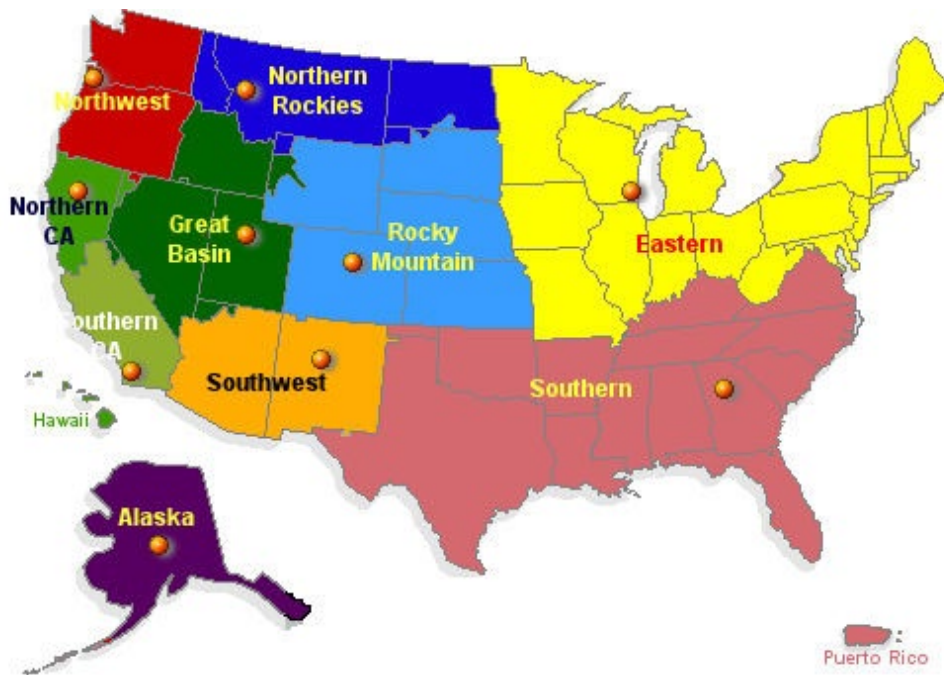

National

Total Rostered Incident Management Team (IMT) Members: 4,324

Total Rostered Command and General Staff (C&G): 1,389

Total IMTs: 46 (11 Complex, 11 Type 1, 24 Type 2)

IMT C&G Membership by Position and Employment Type

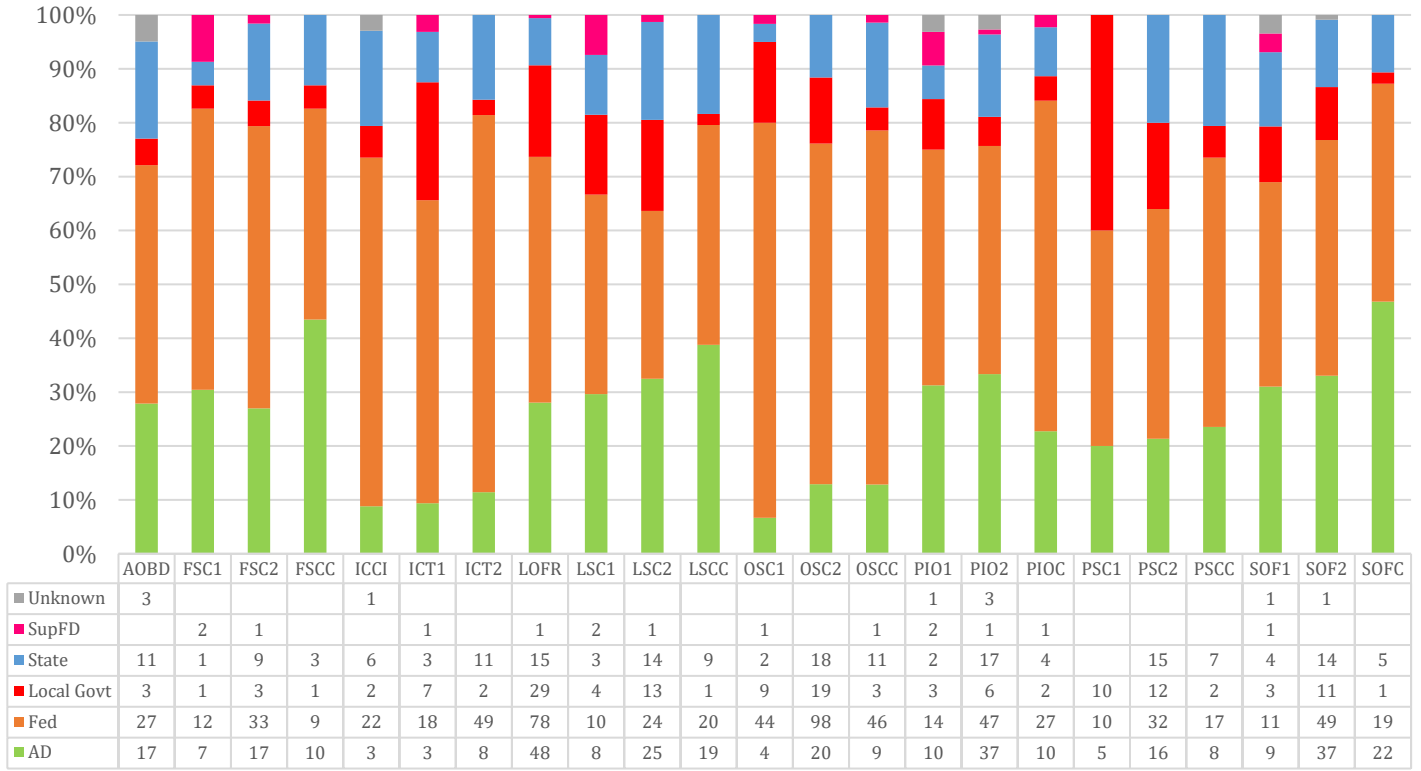

IMT Membership By Agency

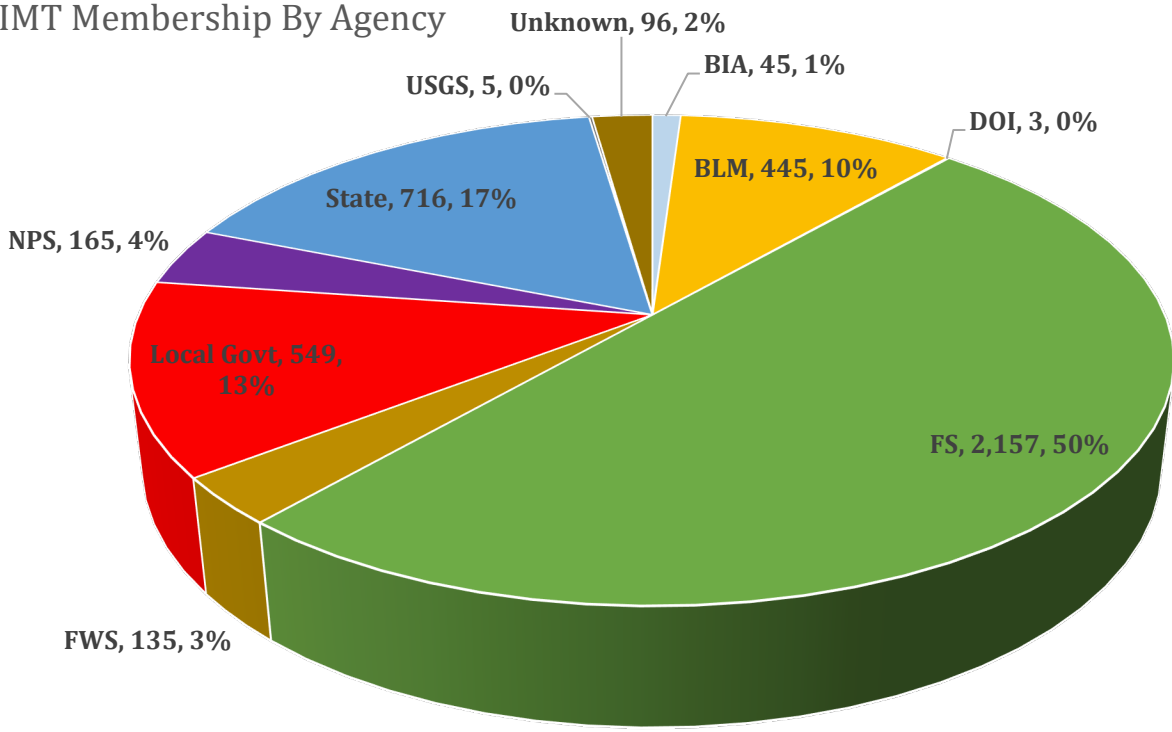

IMT Membership By Employment Type

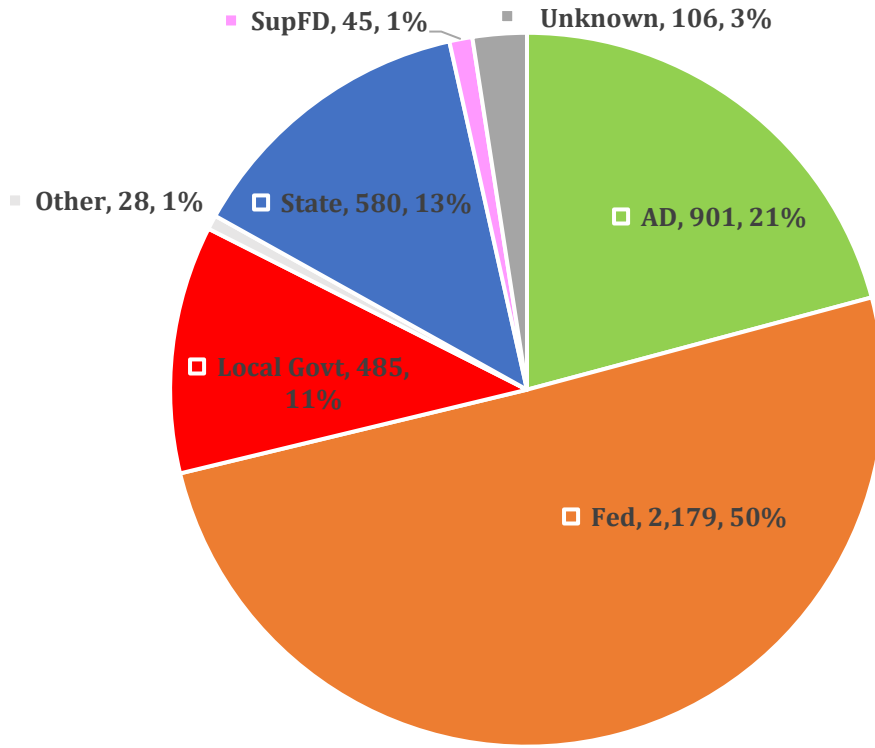

IMT C&G Membership by Position and GACC

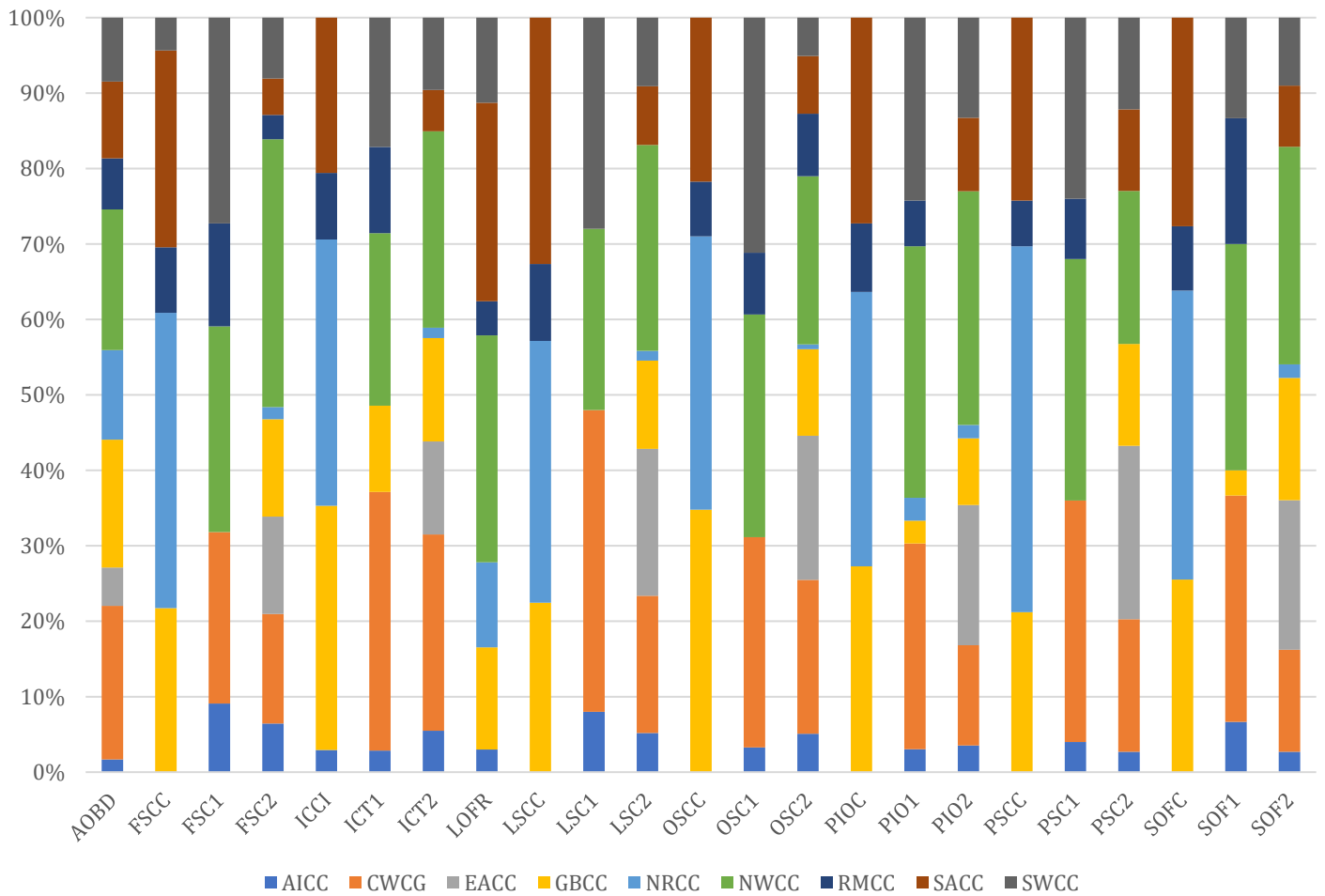

Qualified vs Trainee By Position

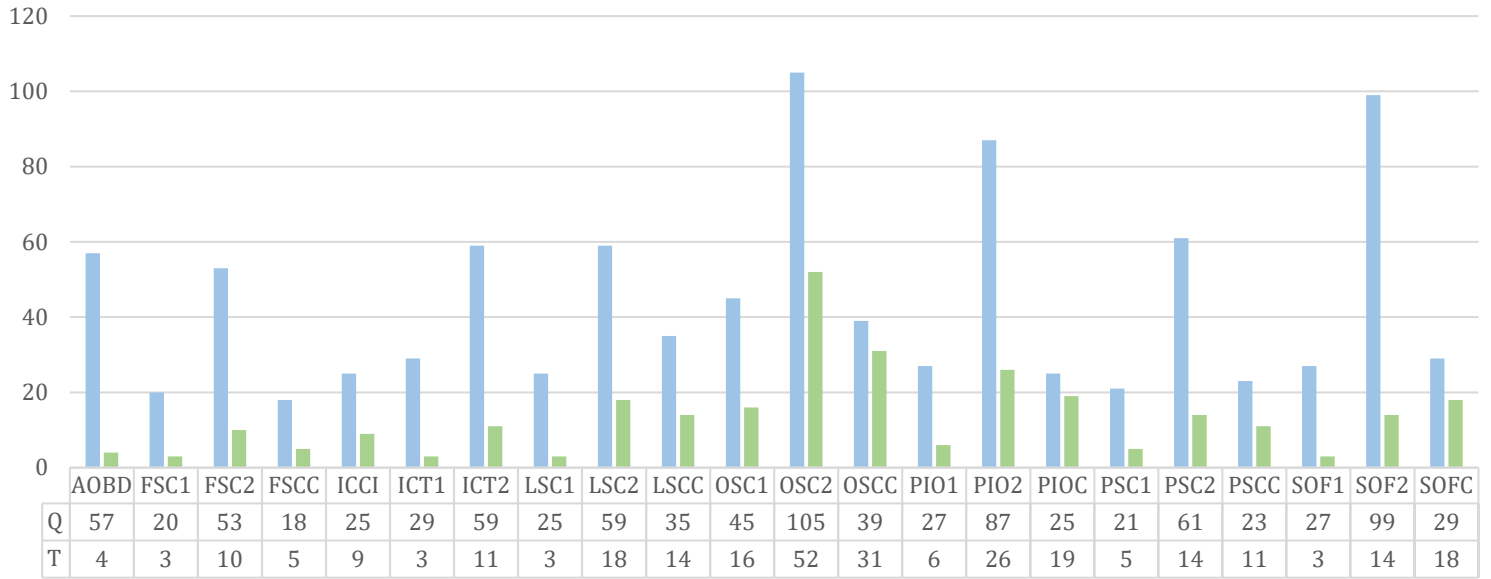

Alaska (AICC)

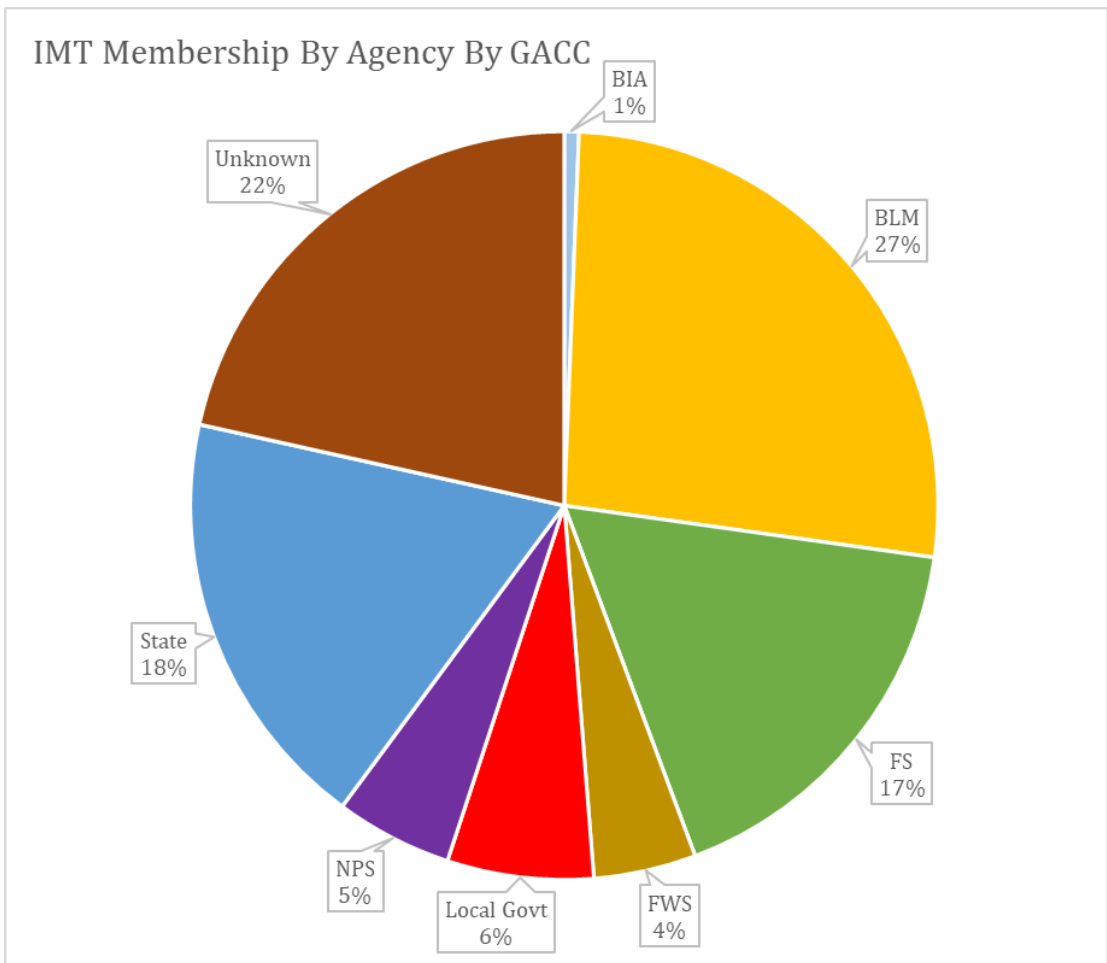
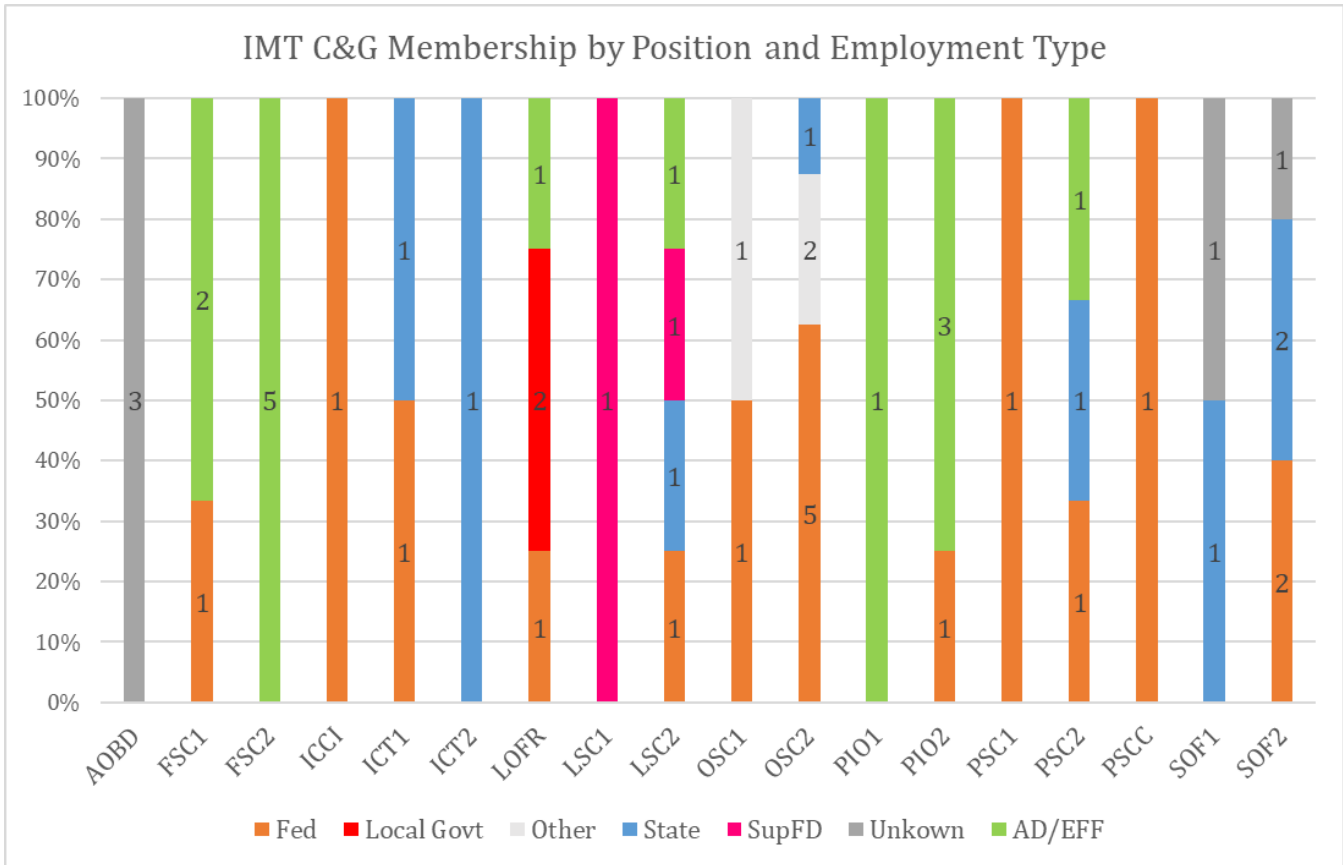

Employment Trends Over Time By GACC

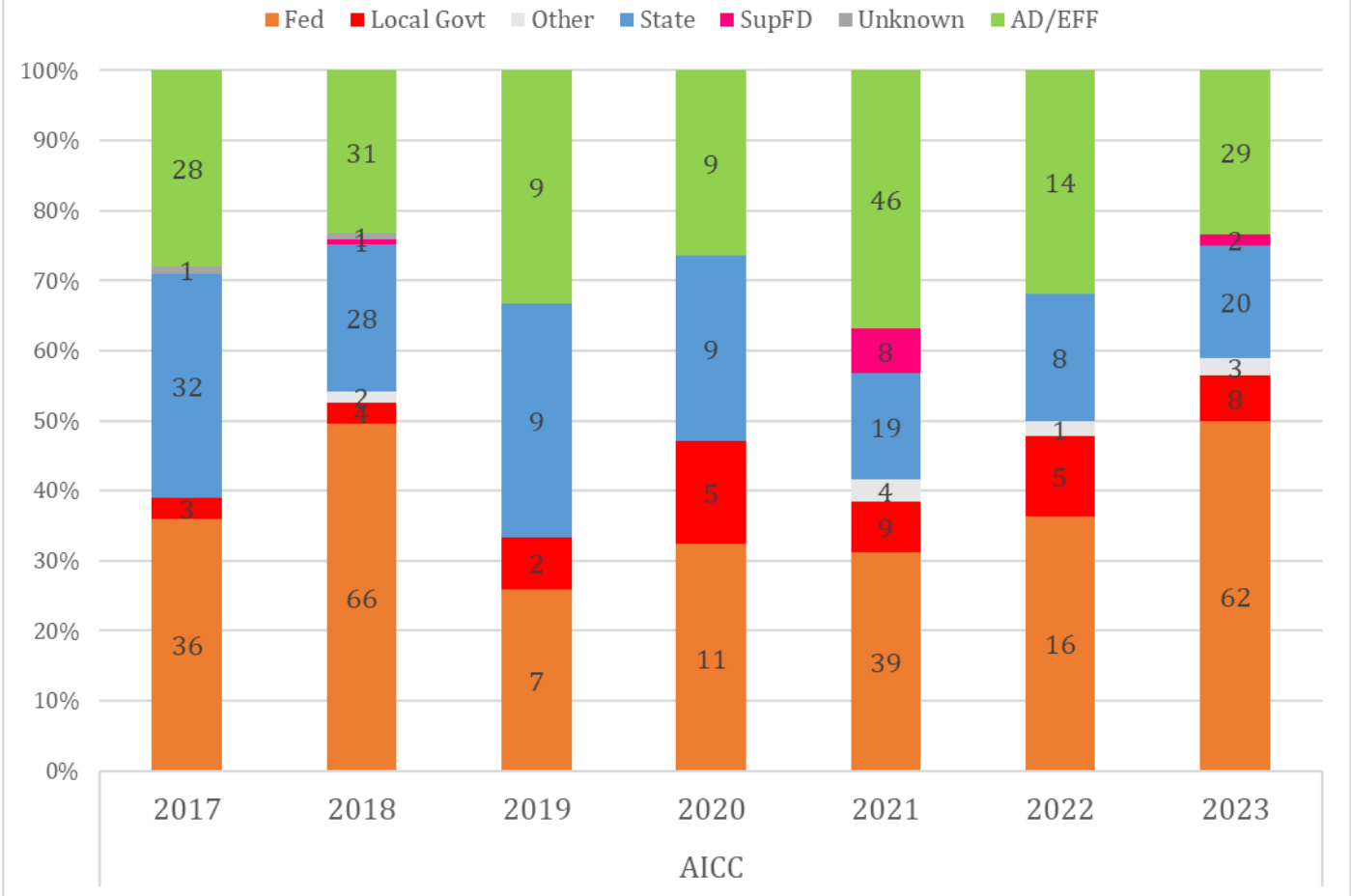

Total Rostered IMT Members: 124

Total Rostered C&G: 51

Number of IMTs: 3

1 Type 1

2 Type 2

California (CWCG)

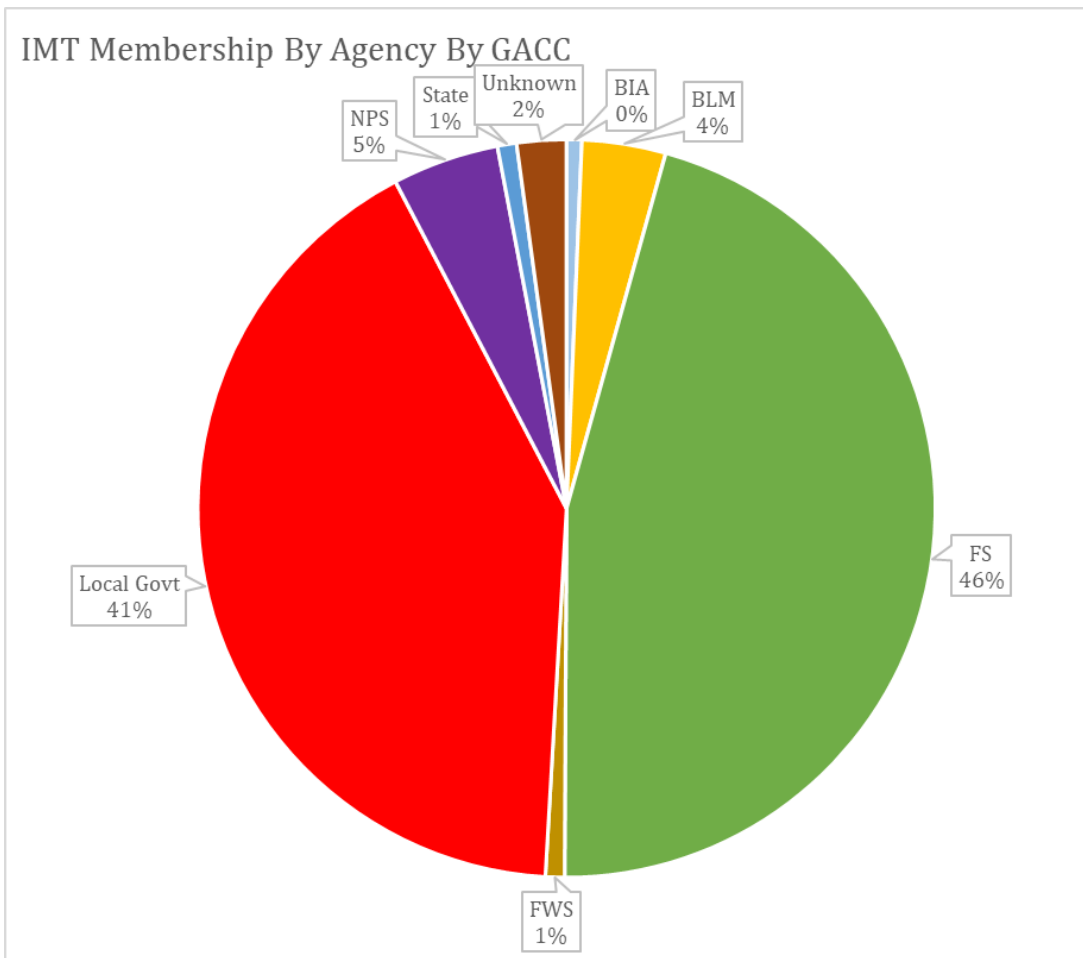
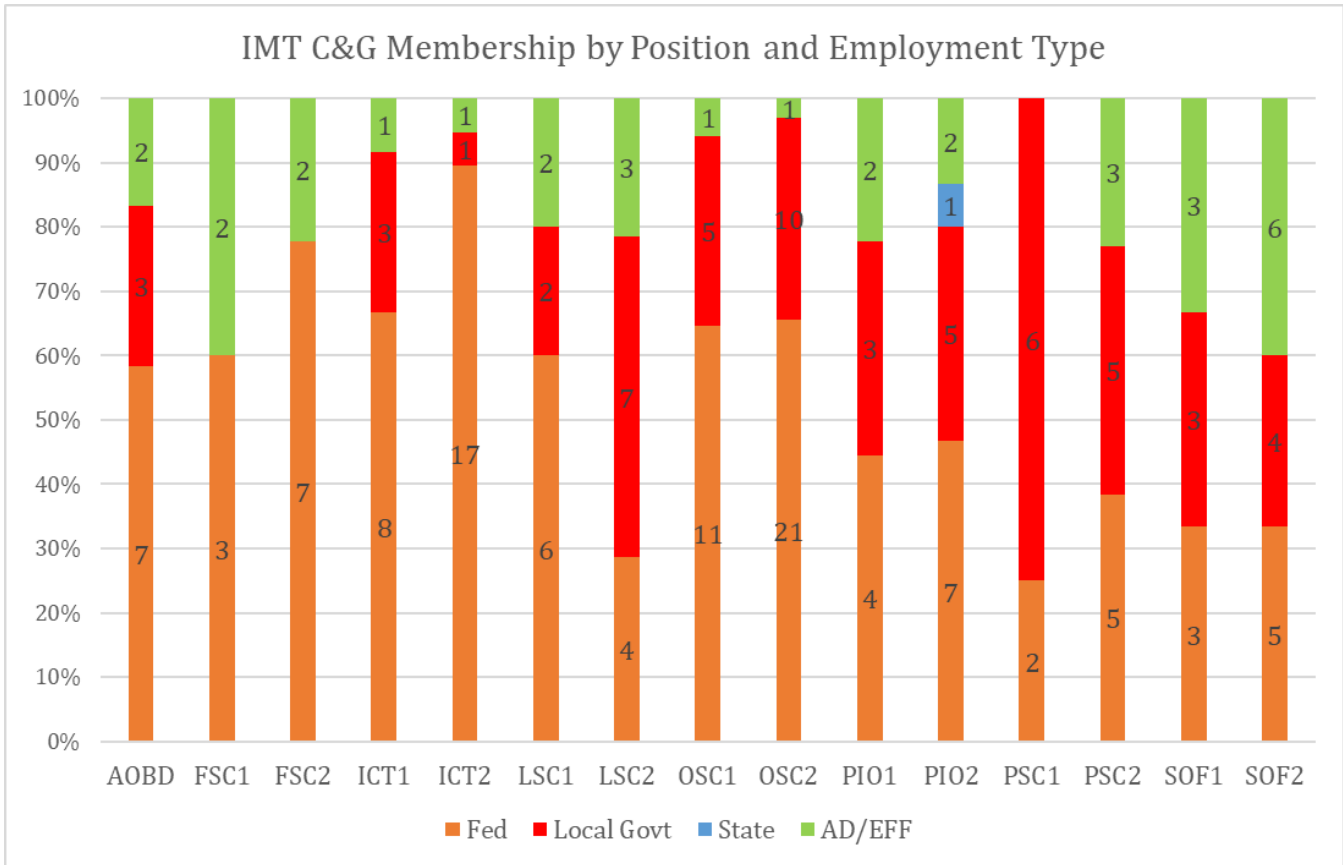

Employment Trends Over Time By GACC

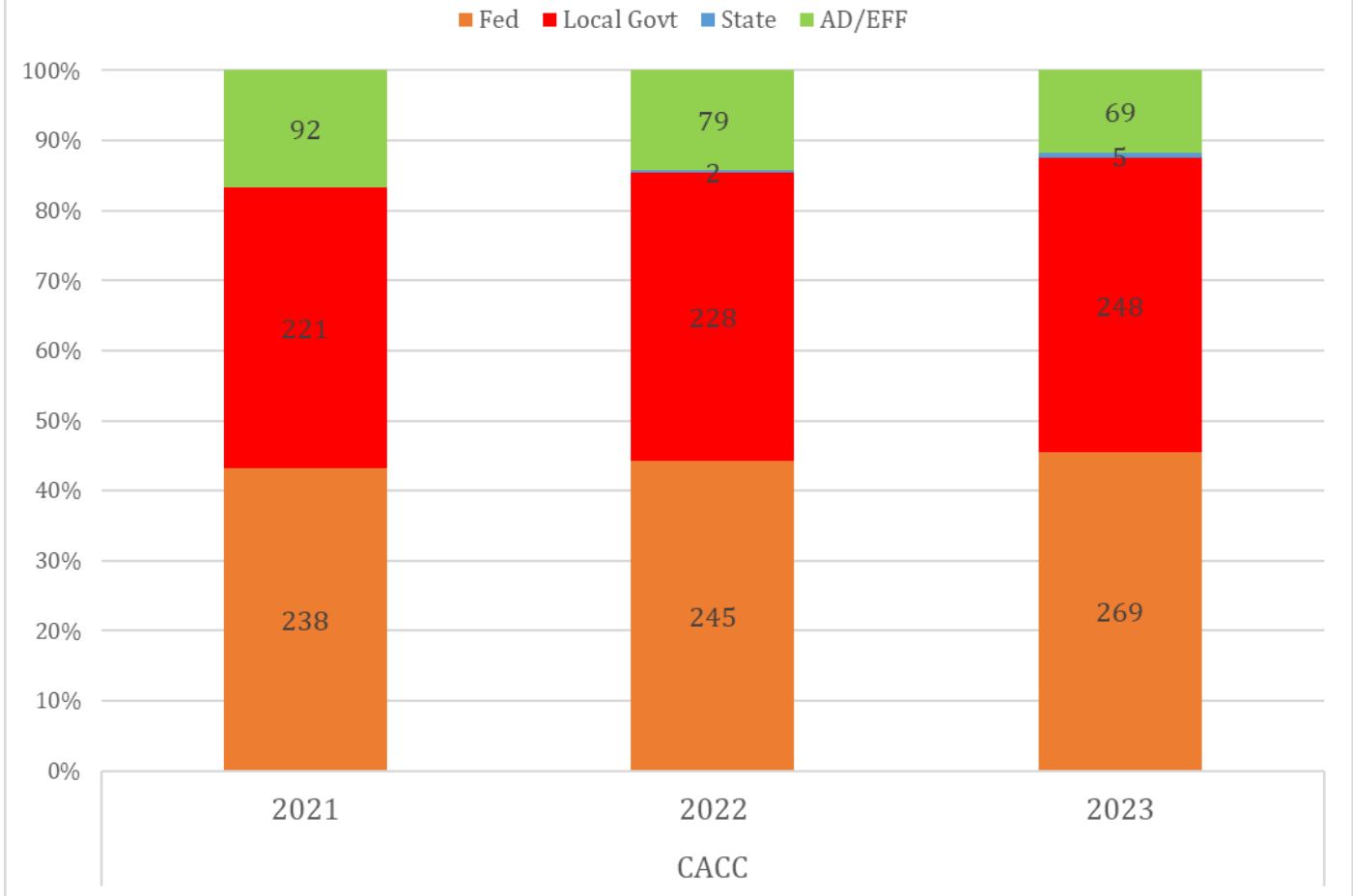

Total Rostered IMT Members: 599

Total Rostered C&G: 224

Number of IMTs: 10

4 Type 1

6 Type 2

Eastern Area (EACC)

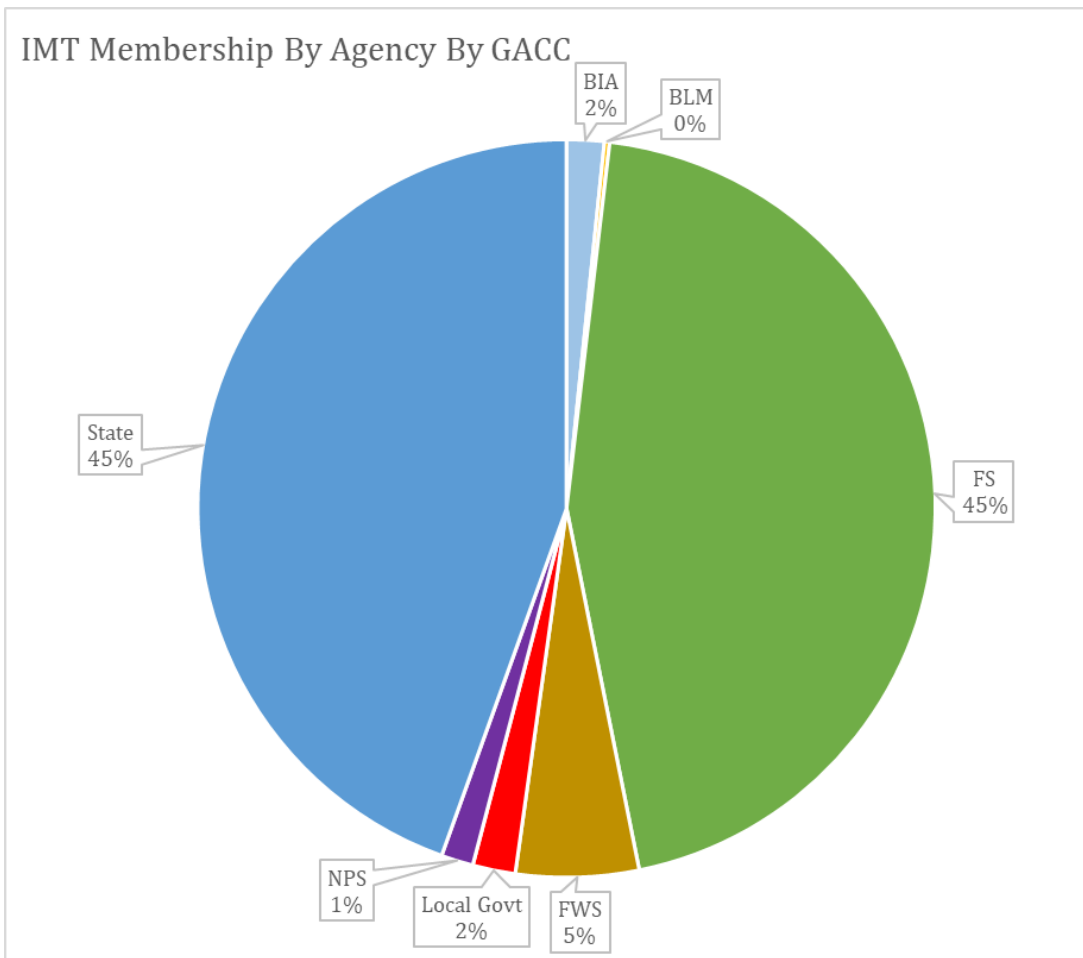
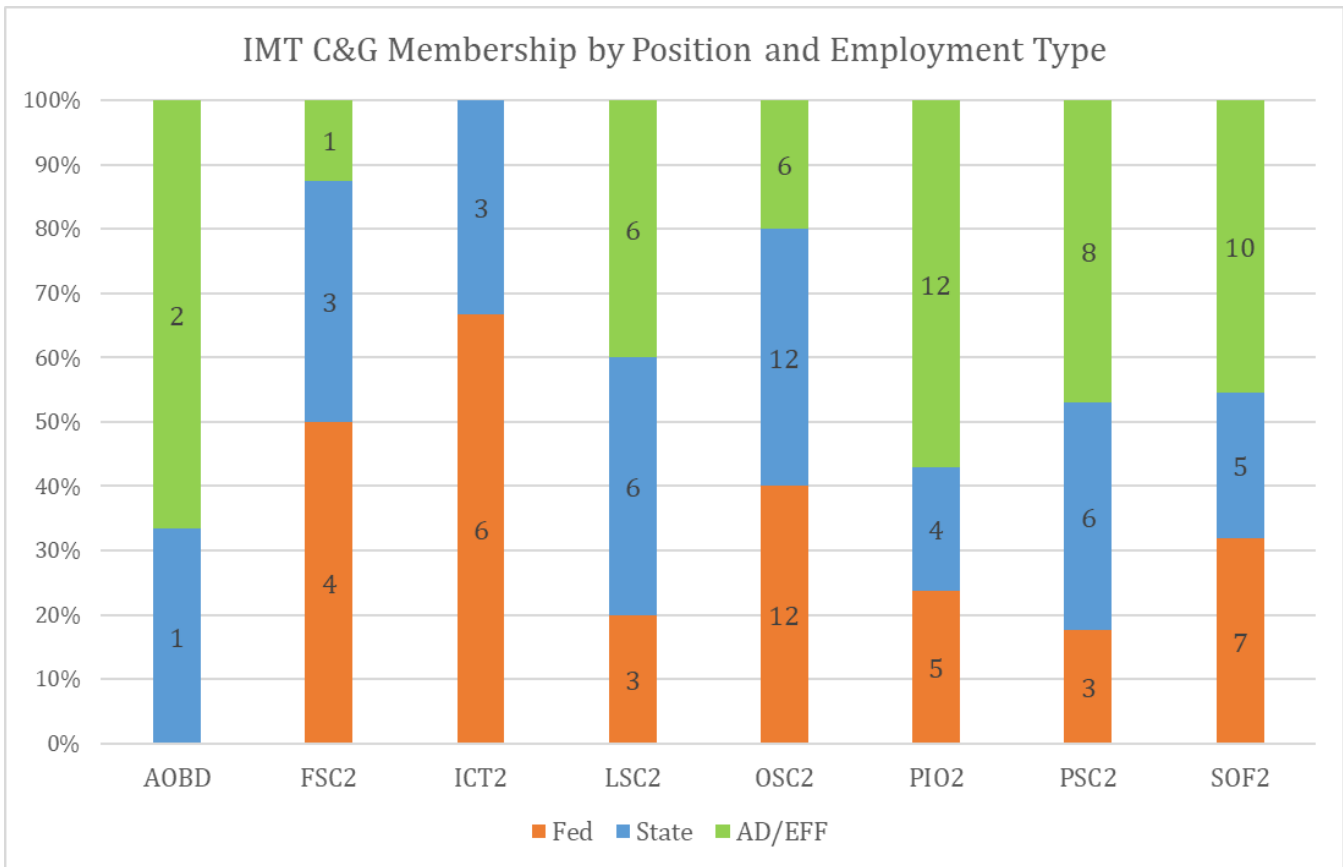

Employment Trends Over Time By GACC

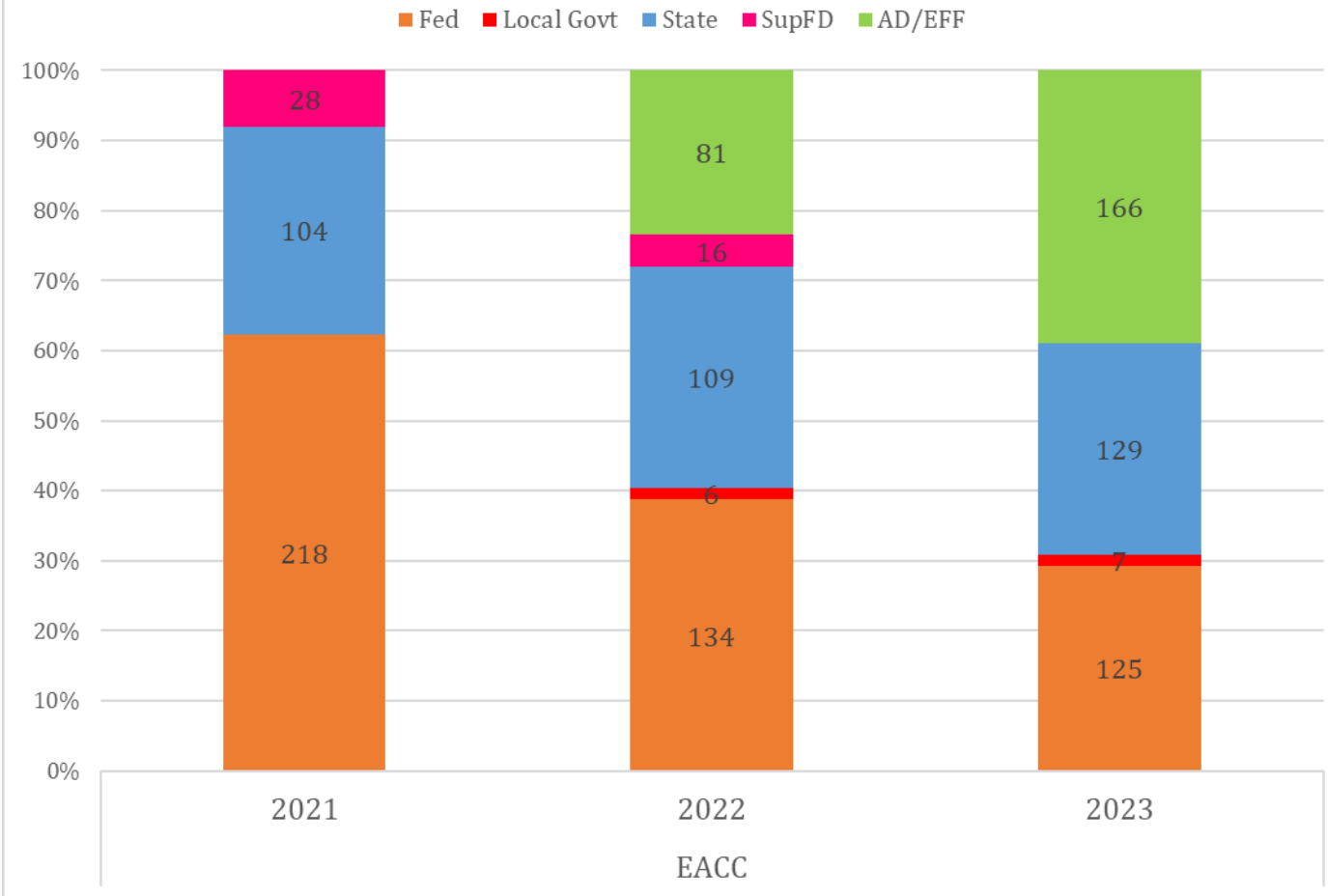

Total Rostered IMT Members: 427

Total Rostered C&G: 139

Number of IMTs: 2

2 Type 2

Great Basin (GBCC)

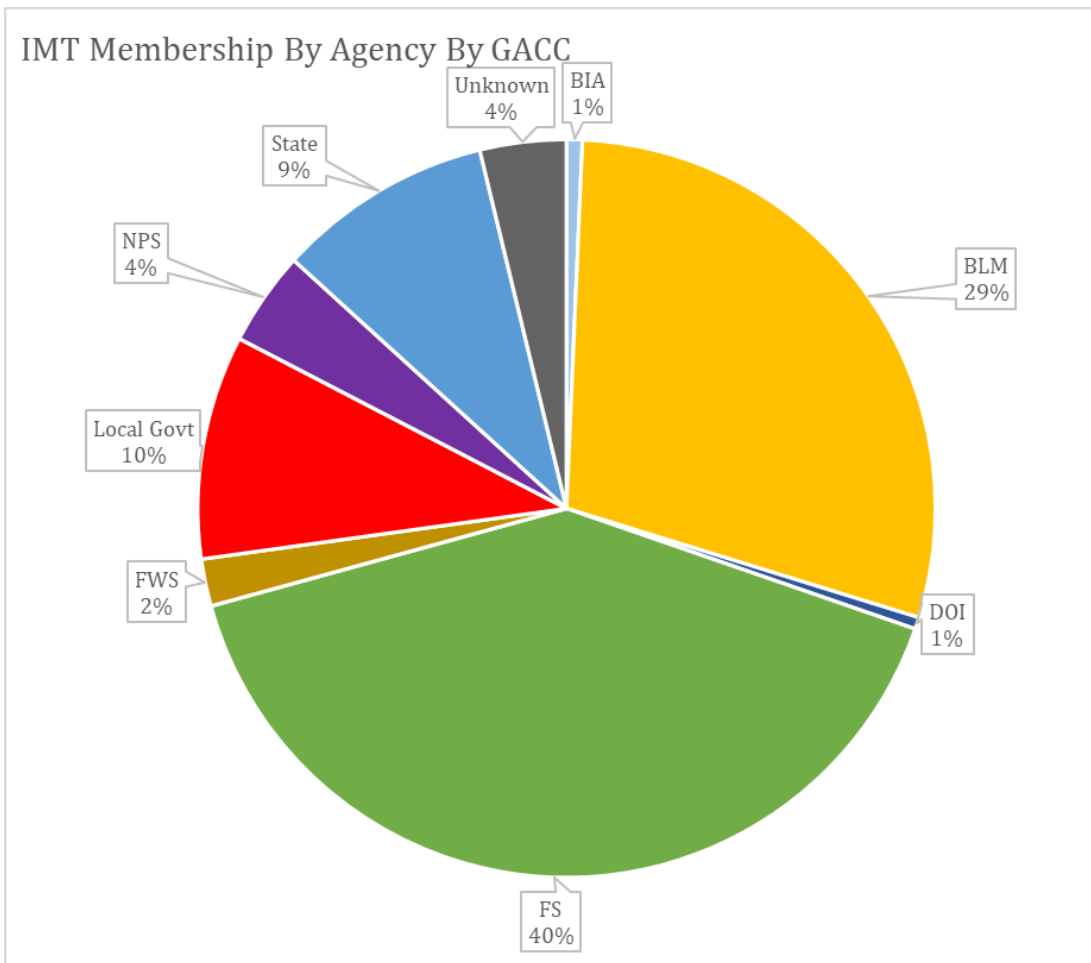
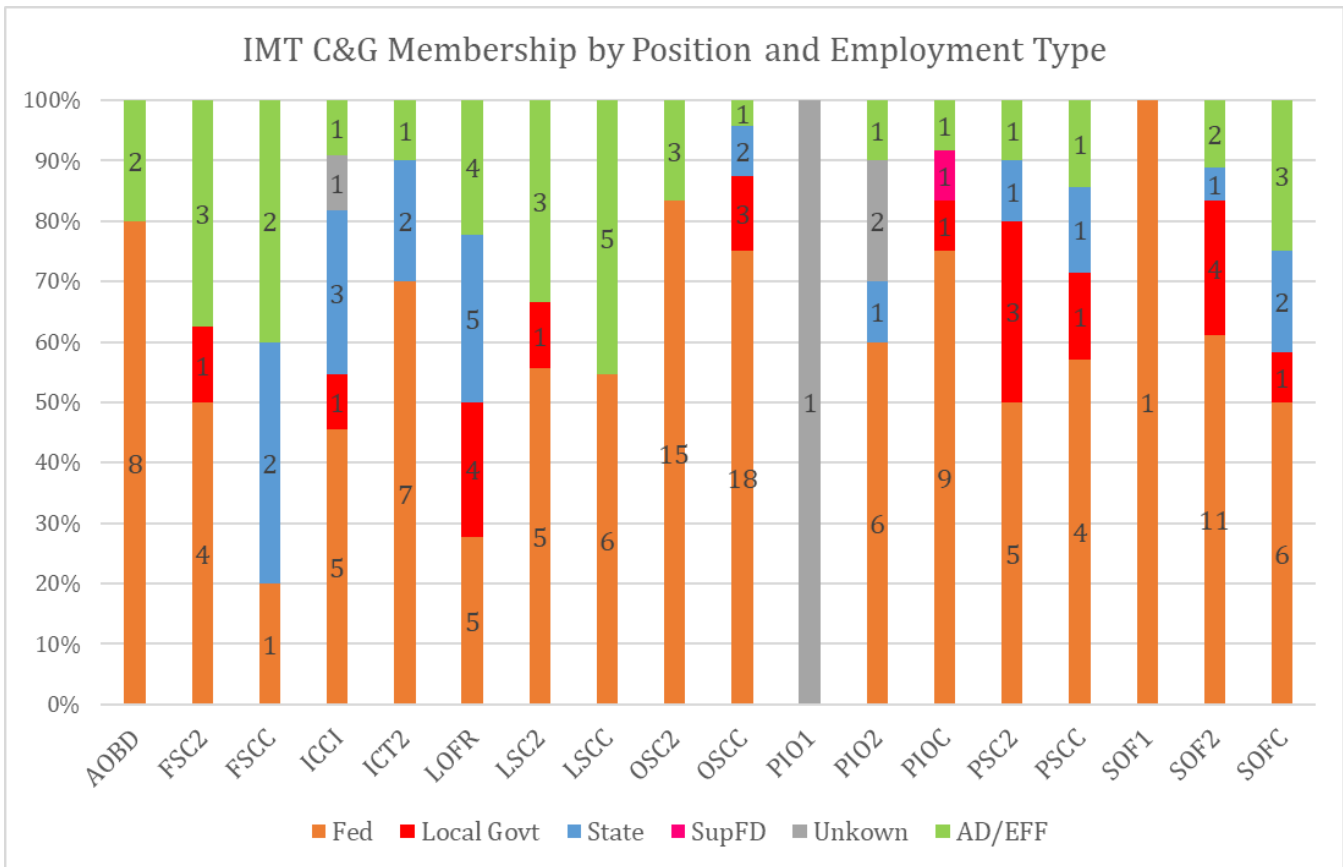

Employment Trends Over Time By GACC

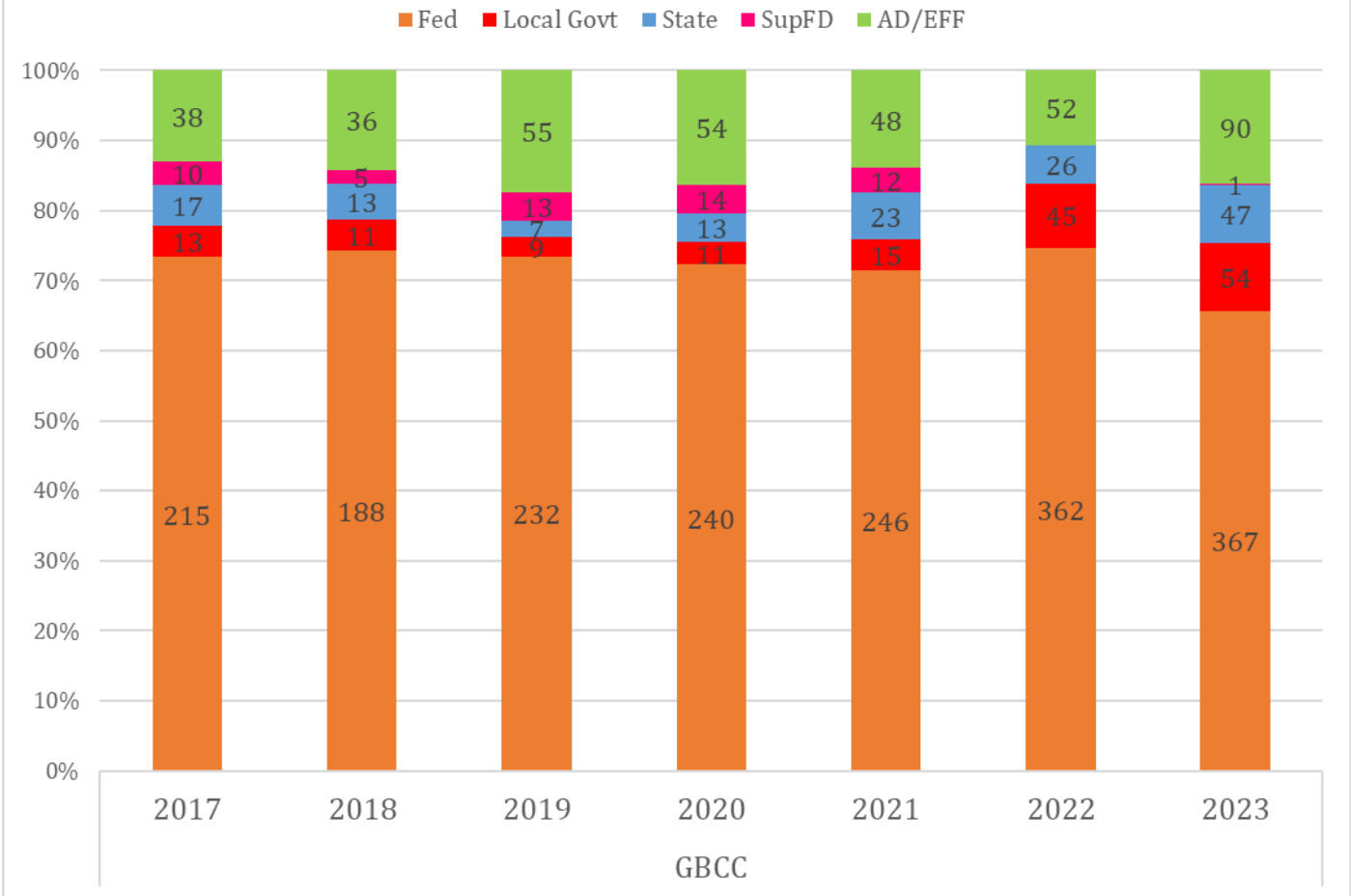

Total Rostered IMT Members: 581

Total Rostered C&G: 195

Number of IMTs: 7

2 Type 1

5 Type 2

Northern Rockies (NRCC)

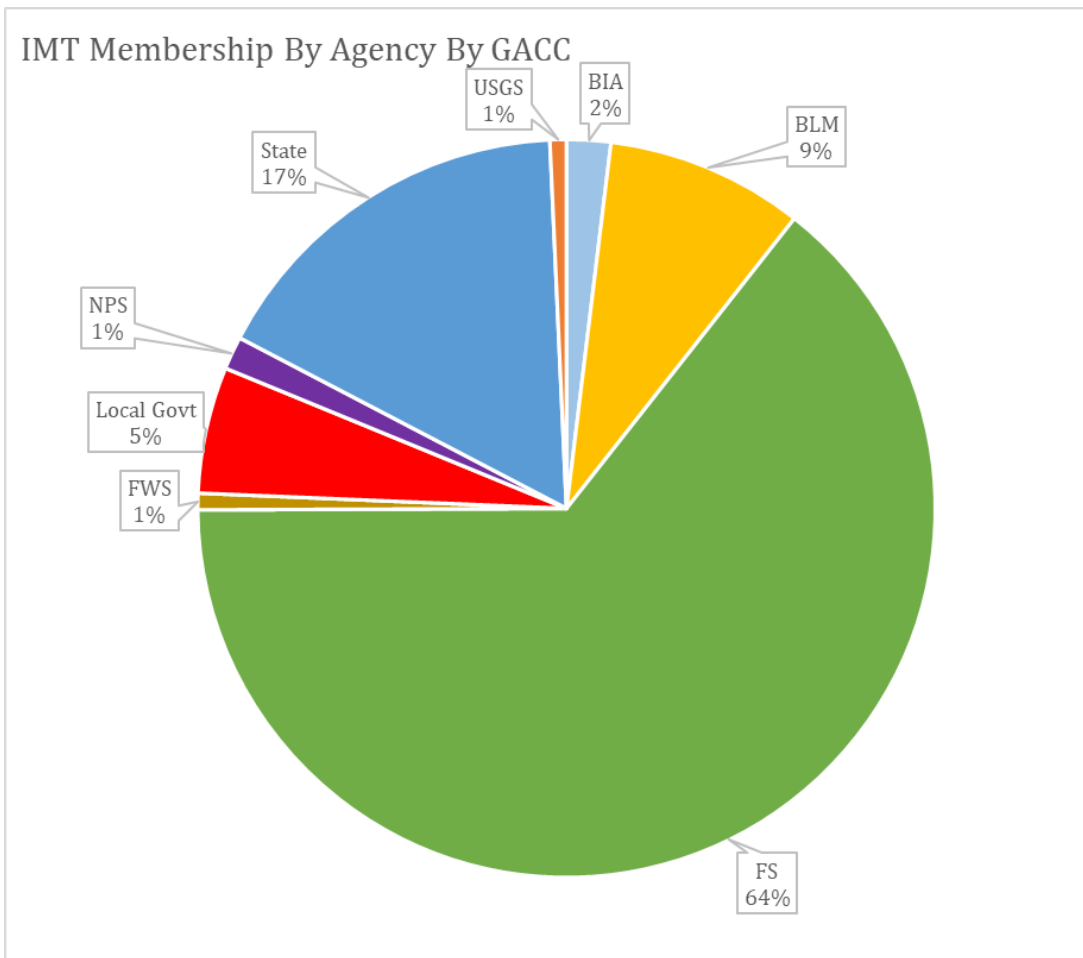
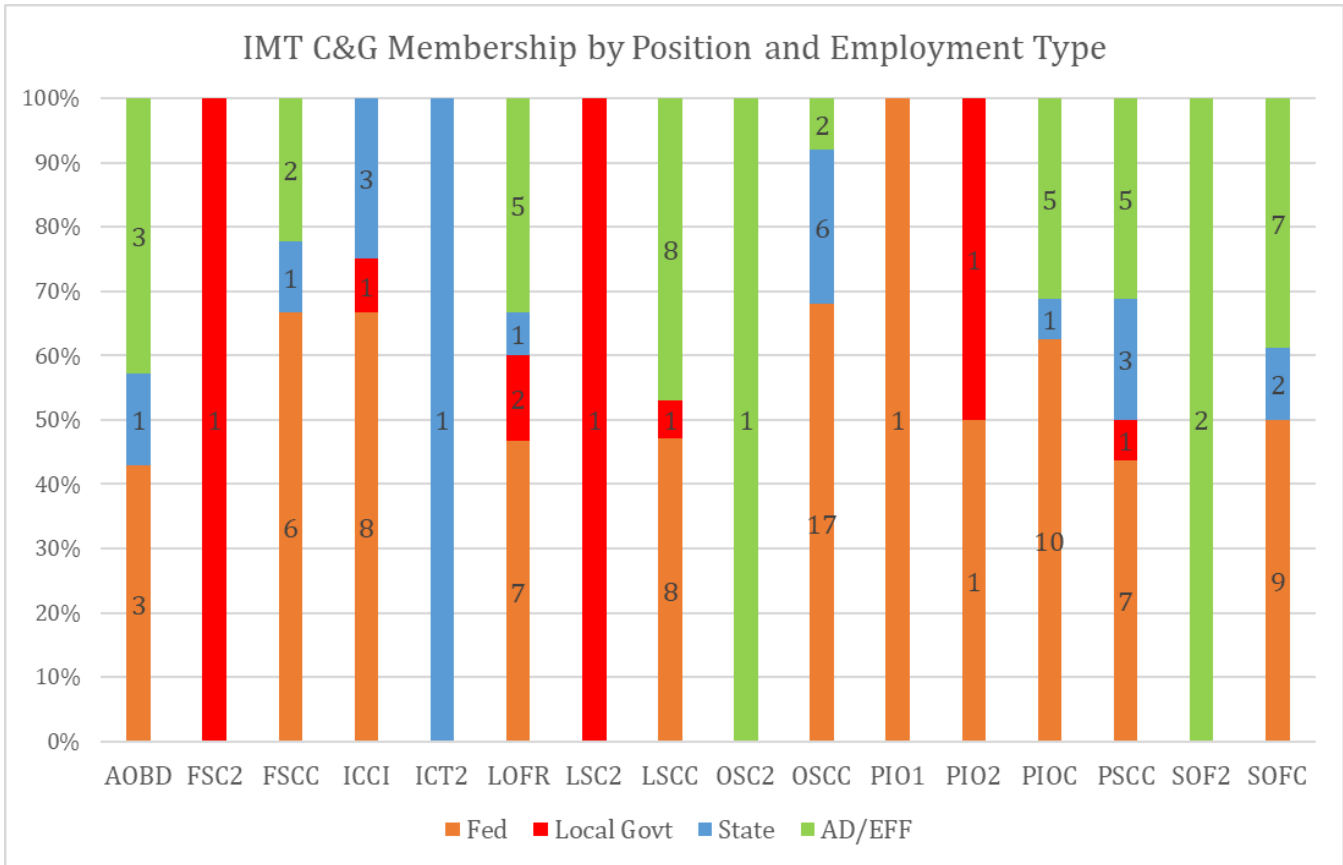

Employment Trends Over Time By GACC

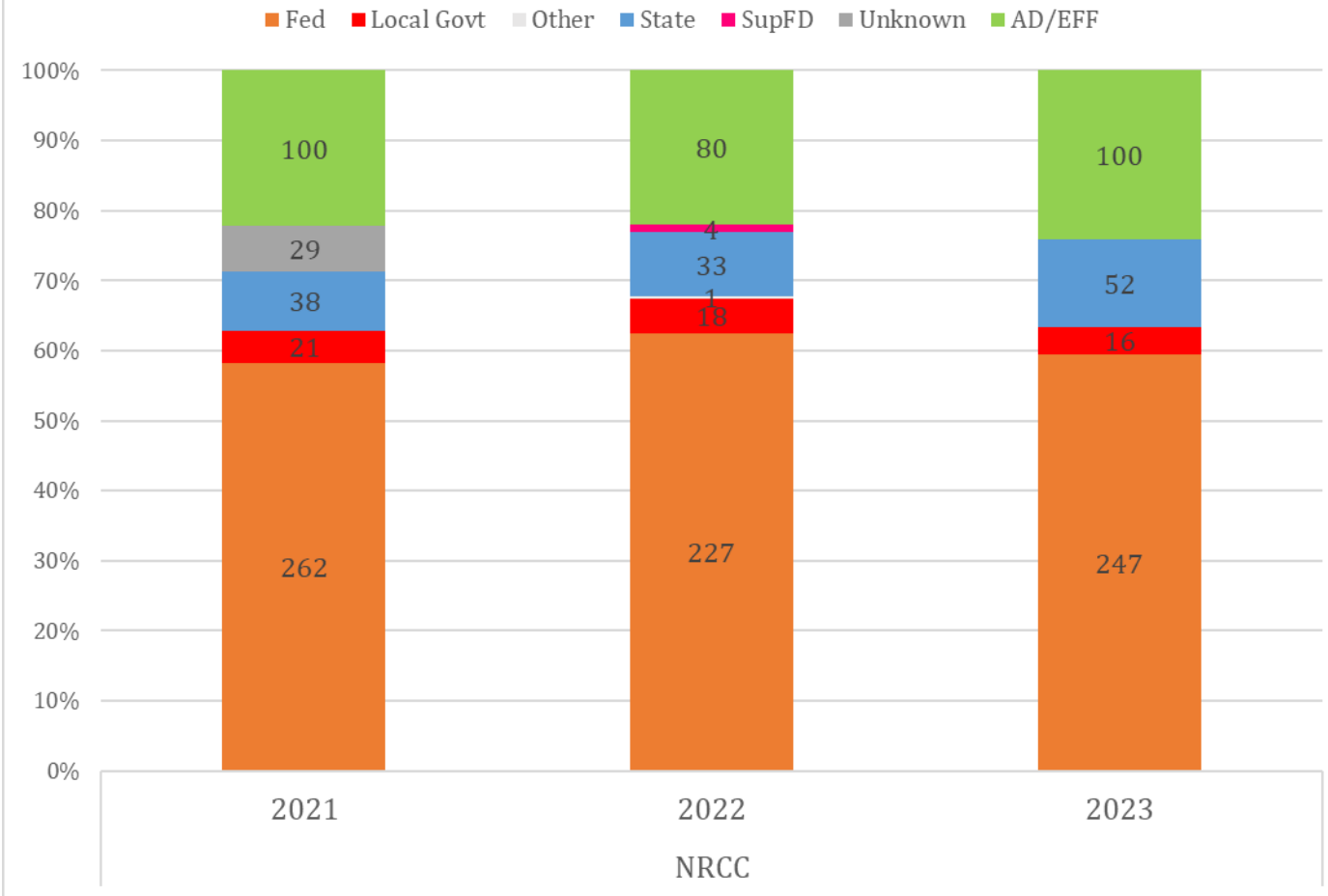

Total Rostered IMT Members: 415

Total Rostered C&G: 144

Number of IMTs: 5 (-2 from 2022)

5 Complex

Northwest (NWCC)

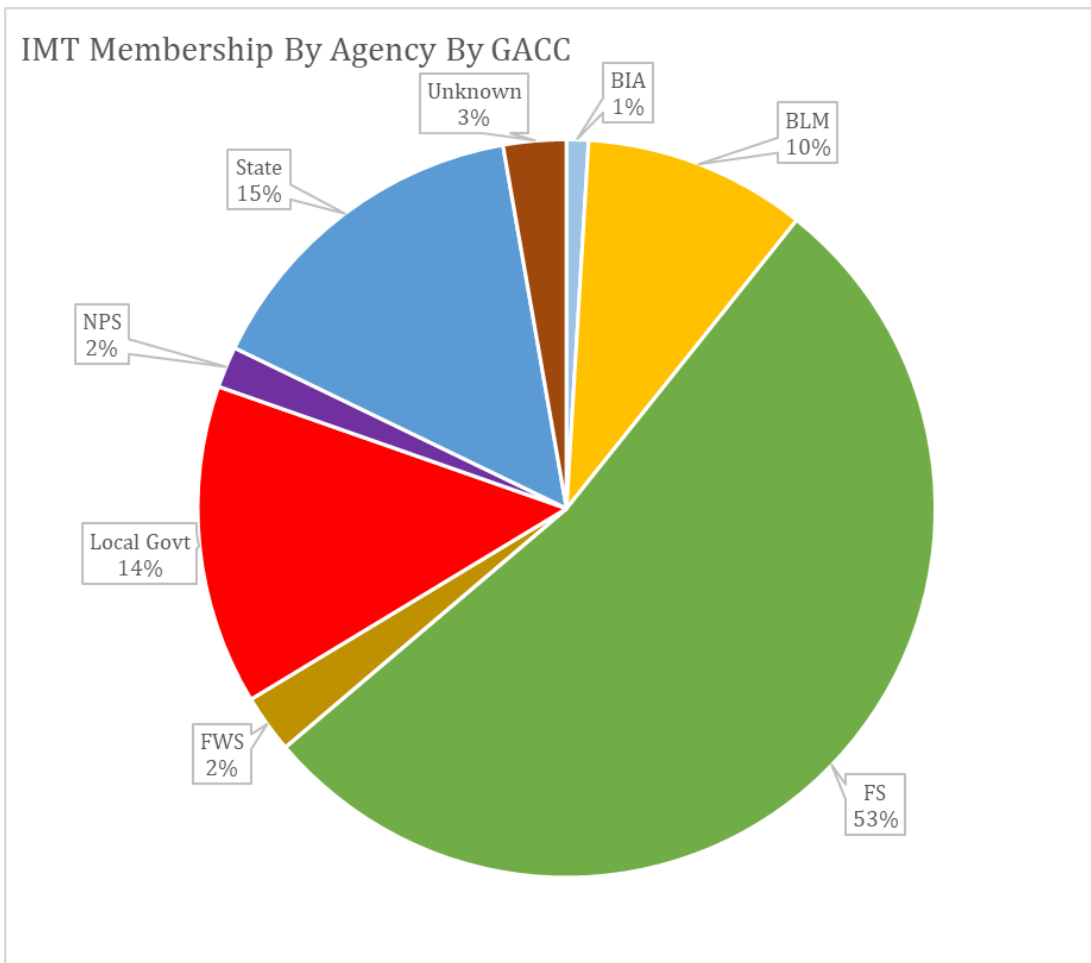
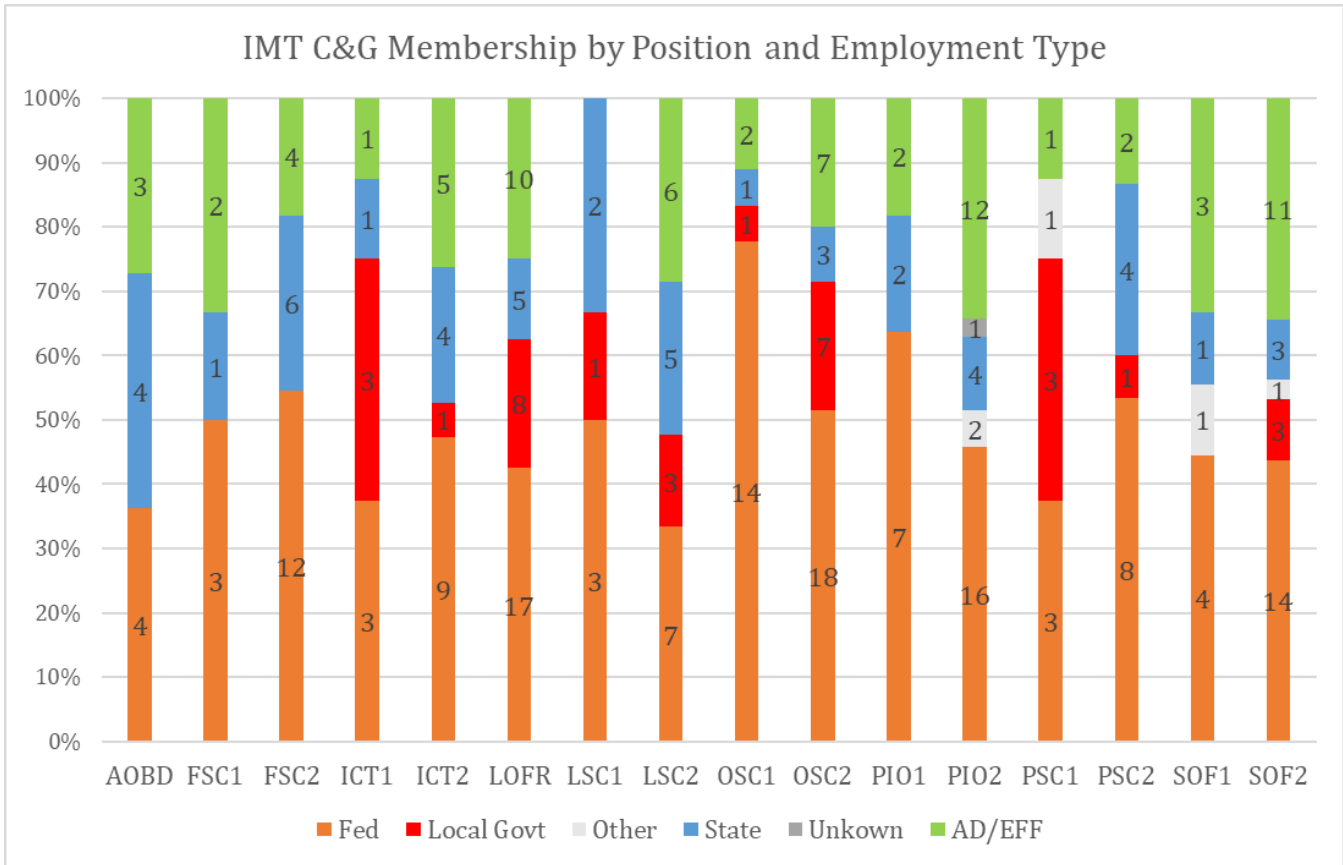

Employment Trends Over Time By GACC

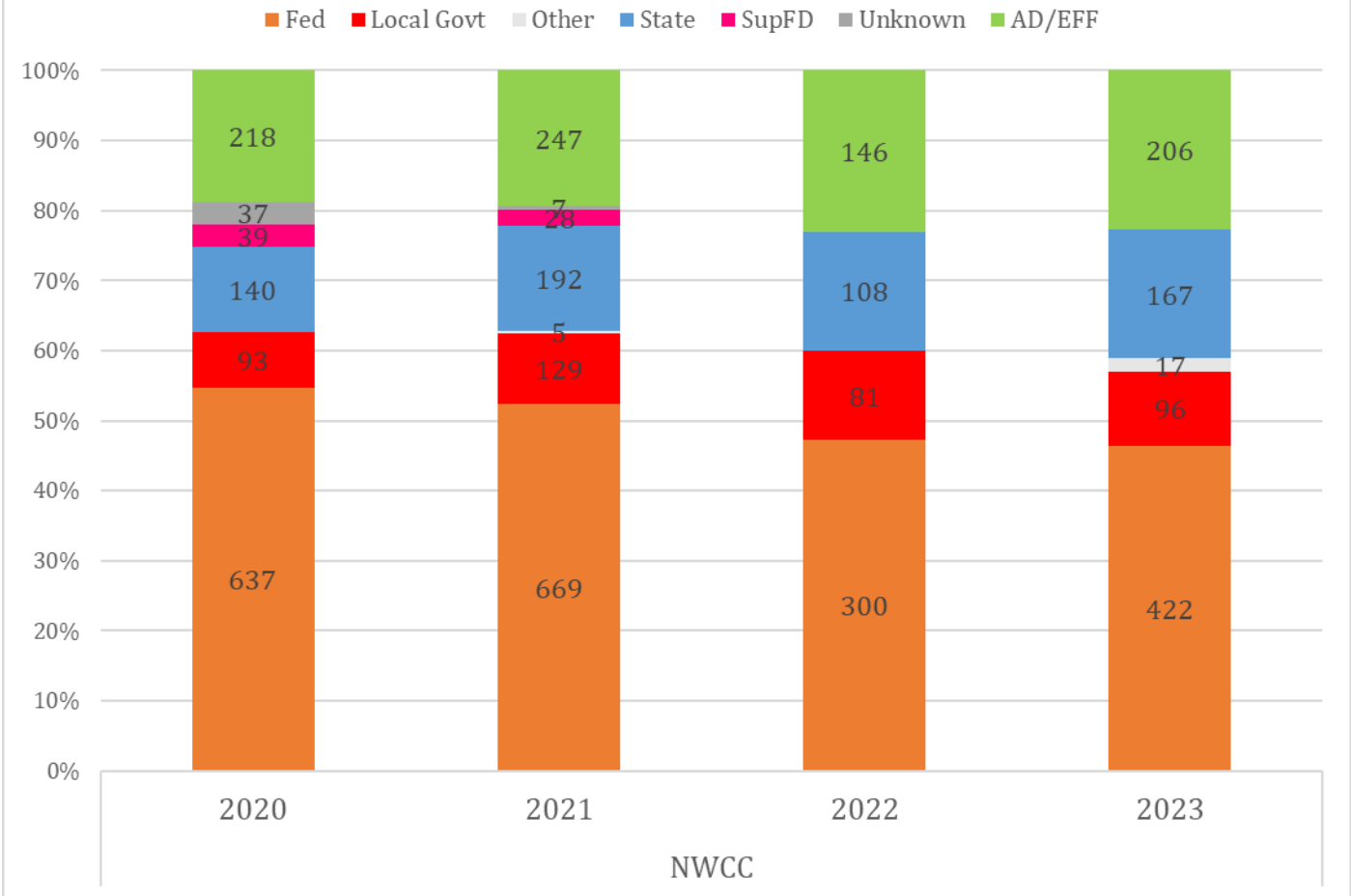

Total Rostered IMT Members: 908

Total Rostered C&G: 296

Number of IMTs: 8

2 Type 1

6 Type 2

Rocky Mountain (RMCC)

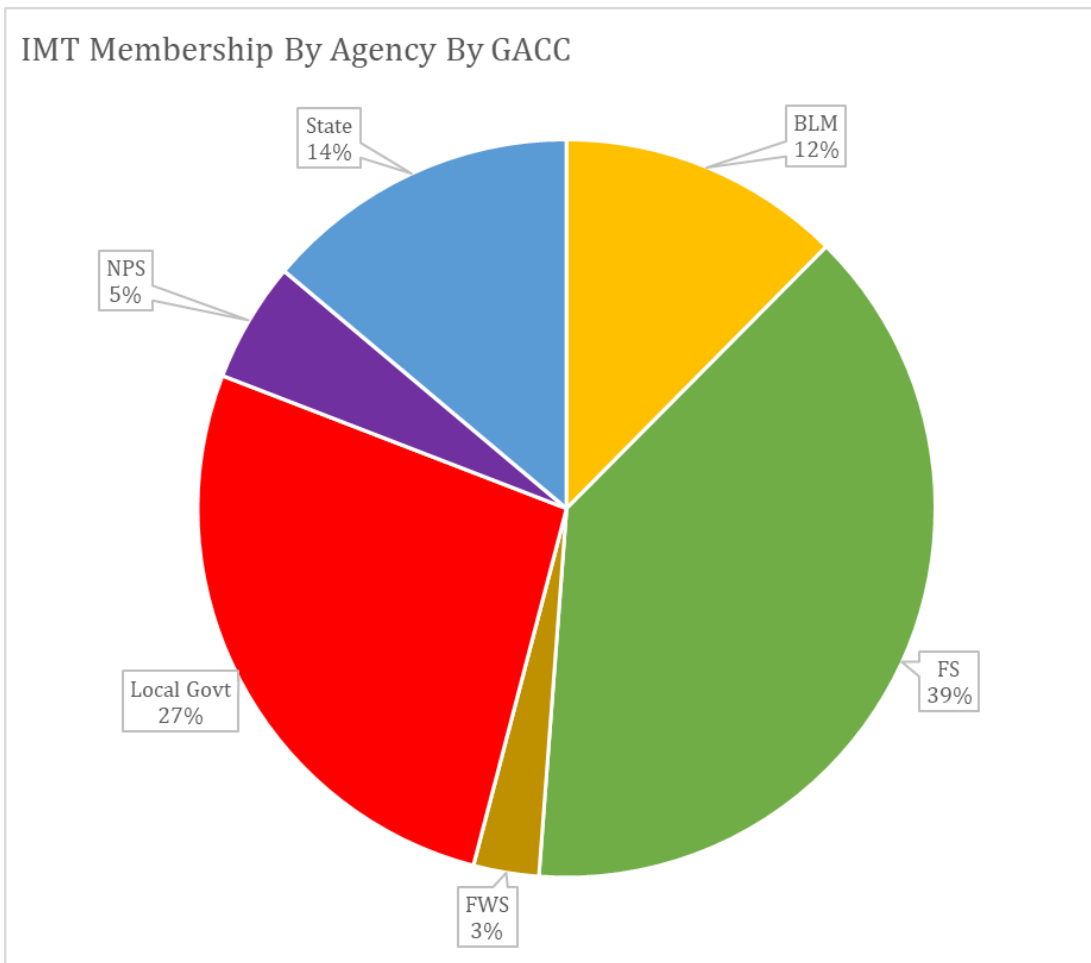
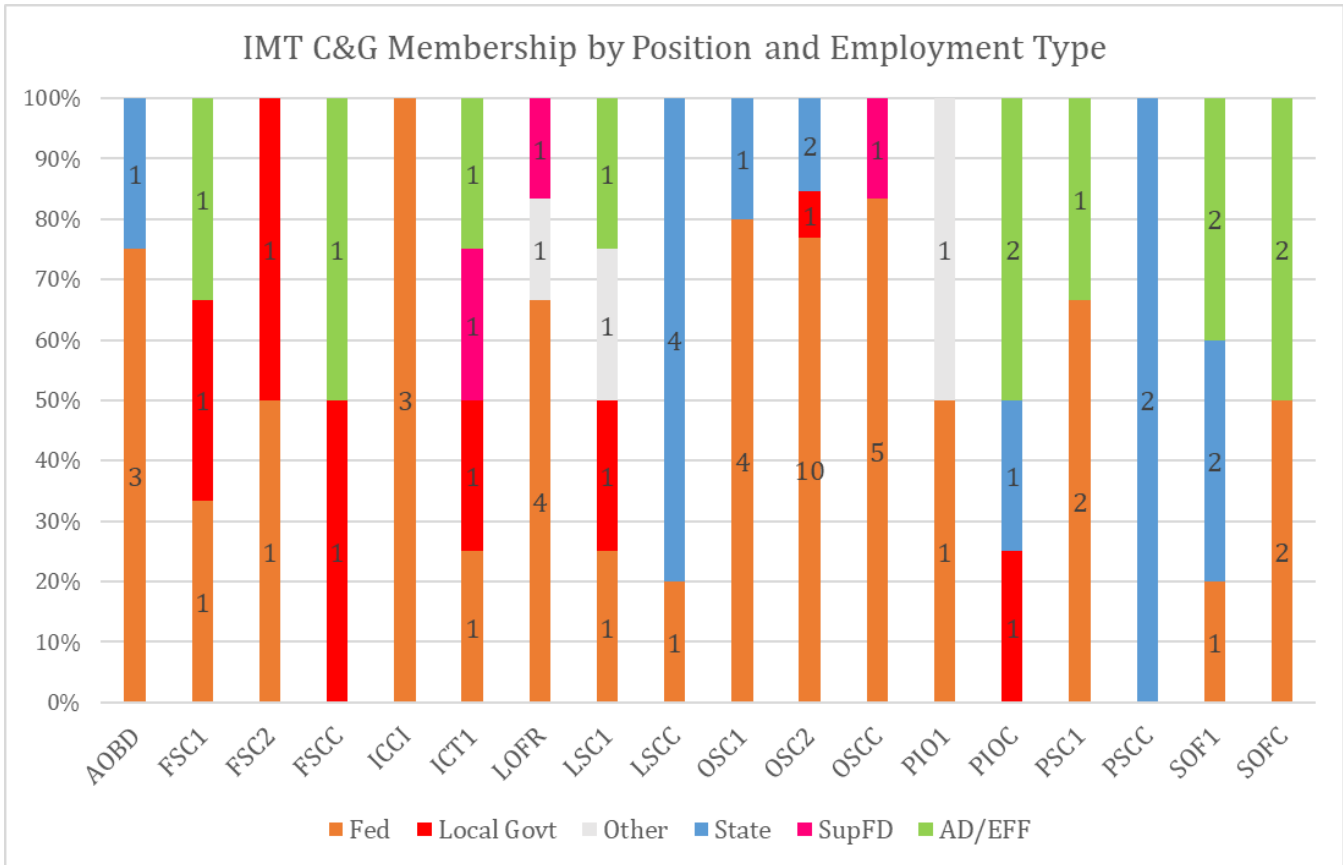

Employment Trends Over Time By GACC

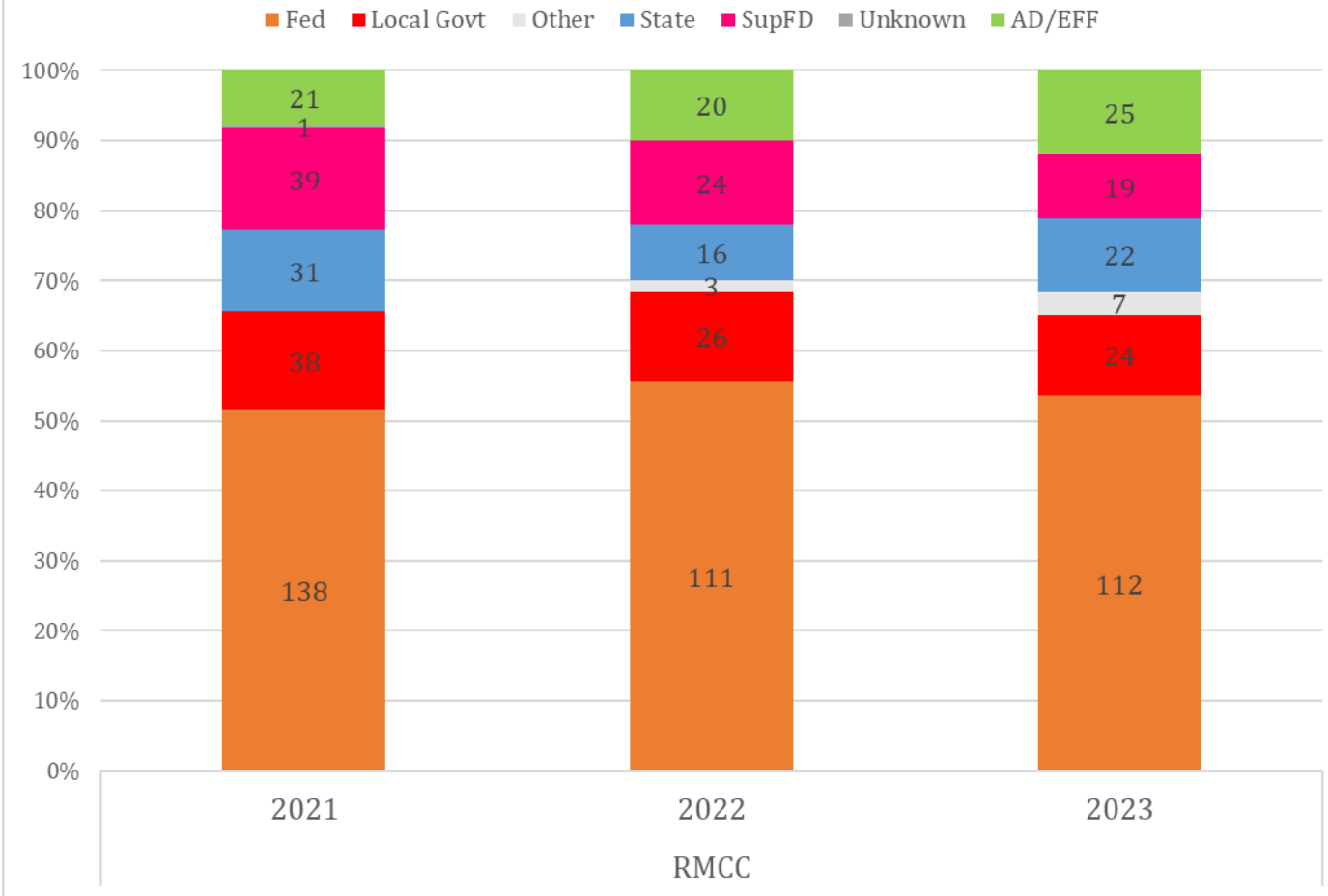

Total Rostered IMT Members: 209

Total Rostered C&G: 77

Number of IMTs: 3

3 Complex

Southern Area (SACC)

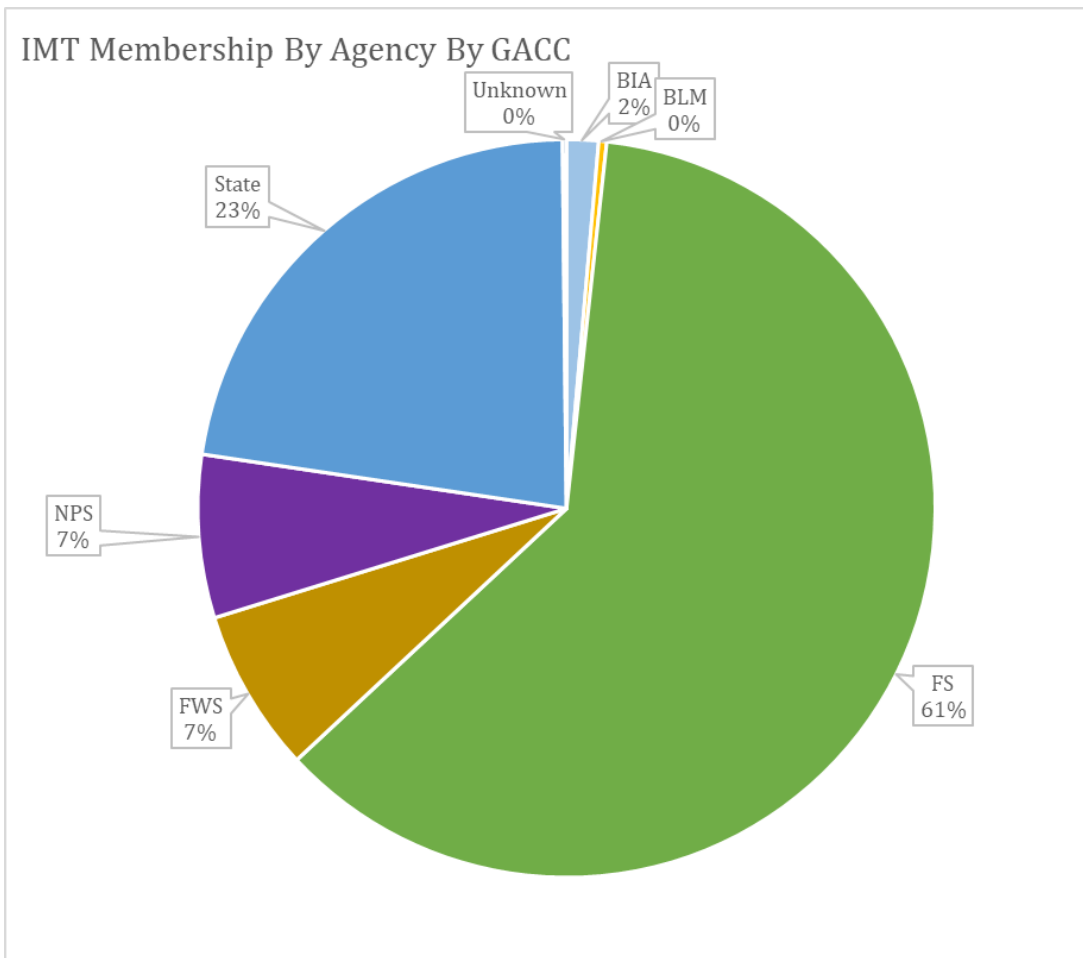
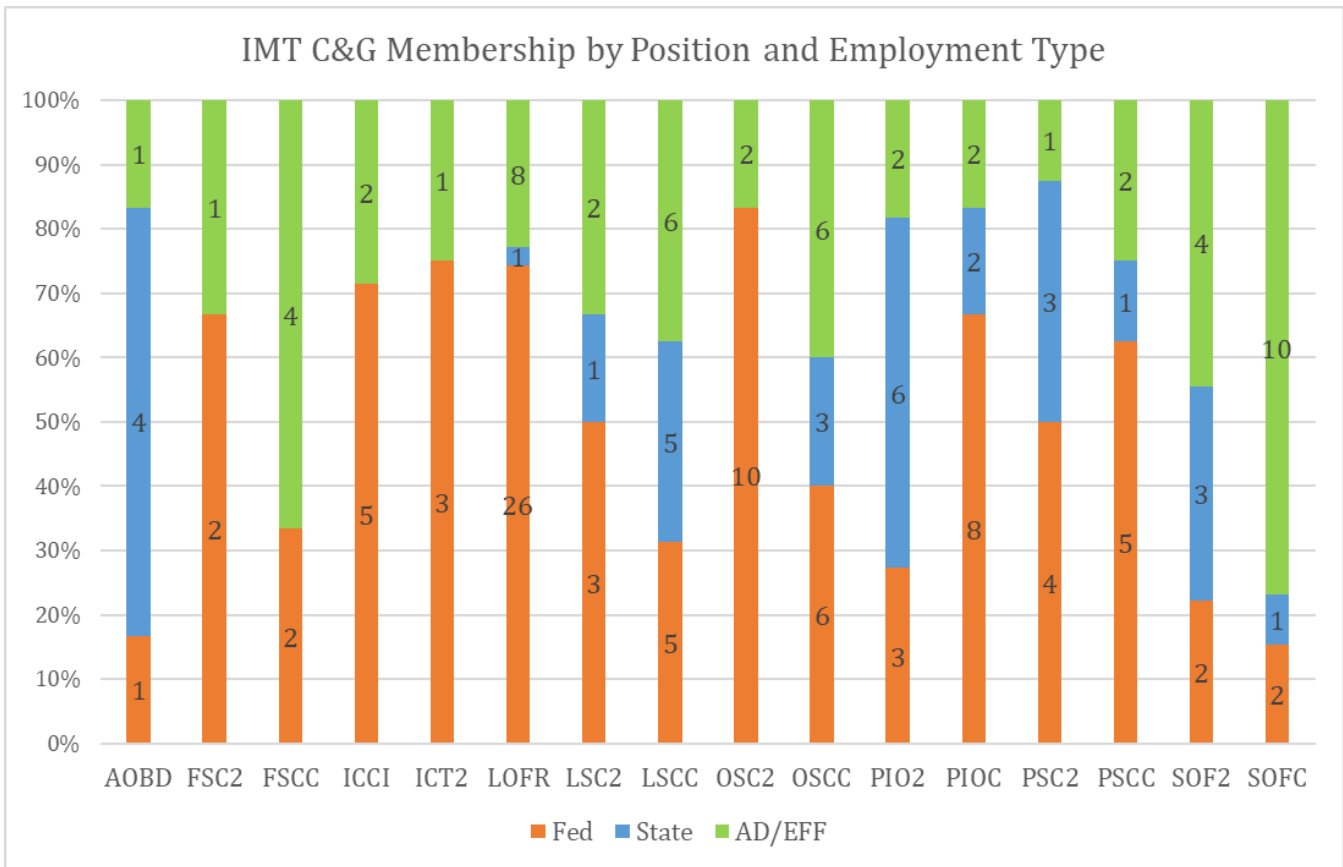

Employment Trends Over Time By GACC

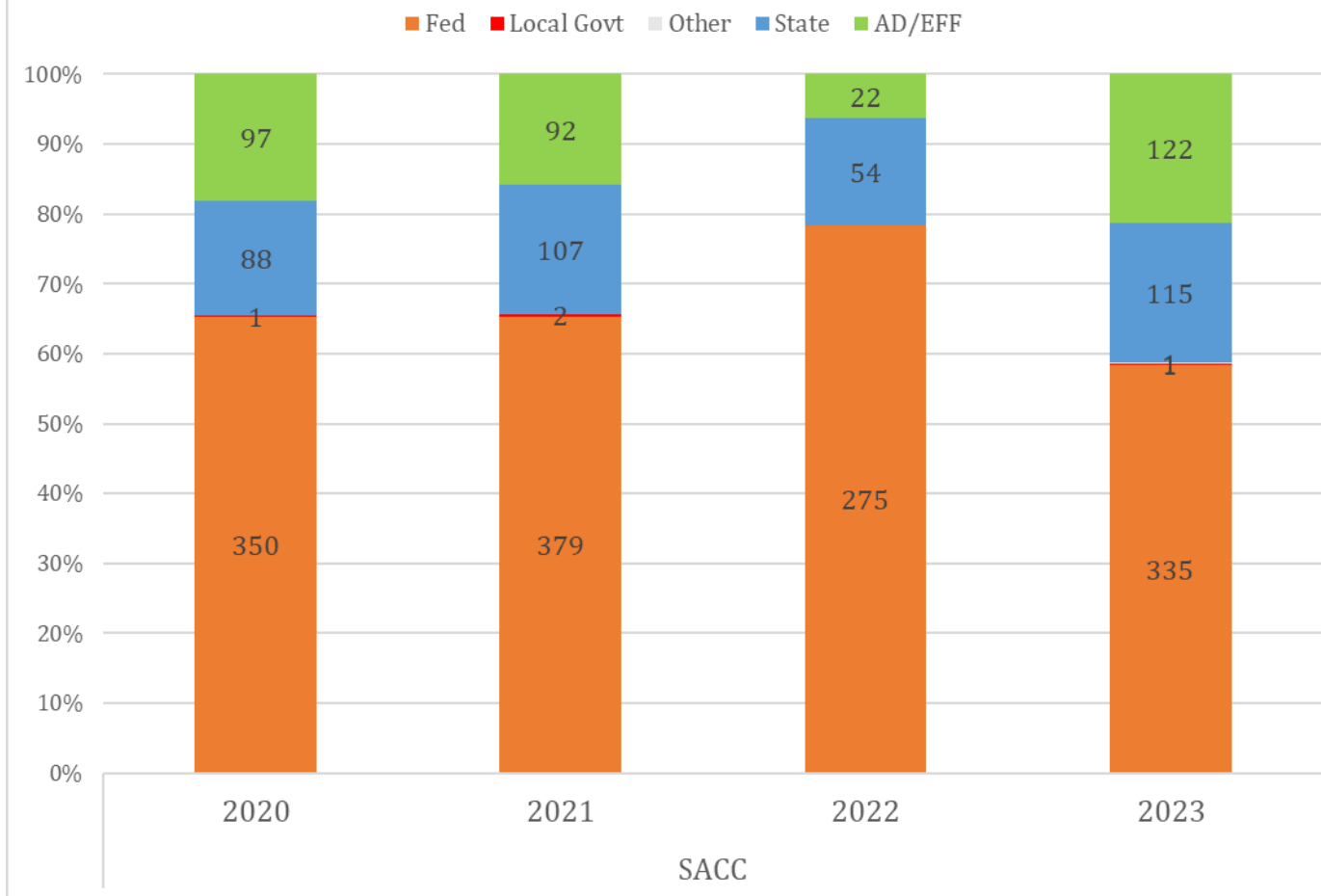

Total Rostered IMT Members: 574

Total Rostered C&G: 171

Number of IMTs: 3

3 Complex

(SA began 2023 with 2 Complex and 1 Type 2 Teams; in June the Type 2 Team transitioned to Complex.)

Southwest (SWCC)

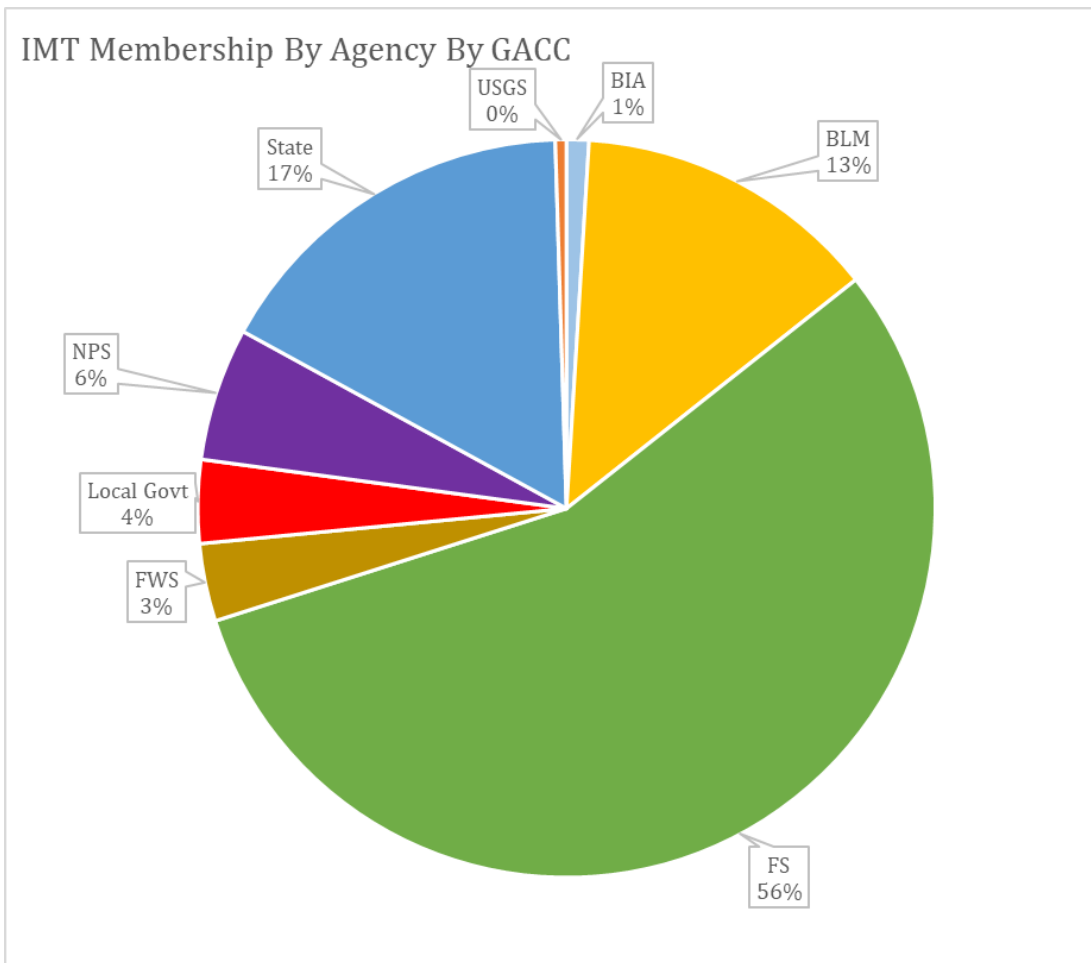
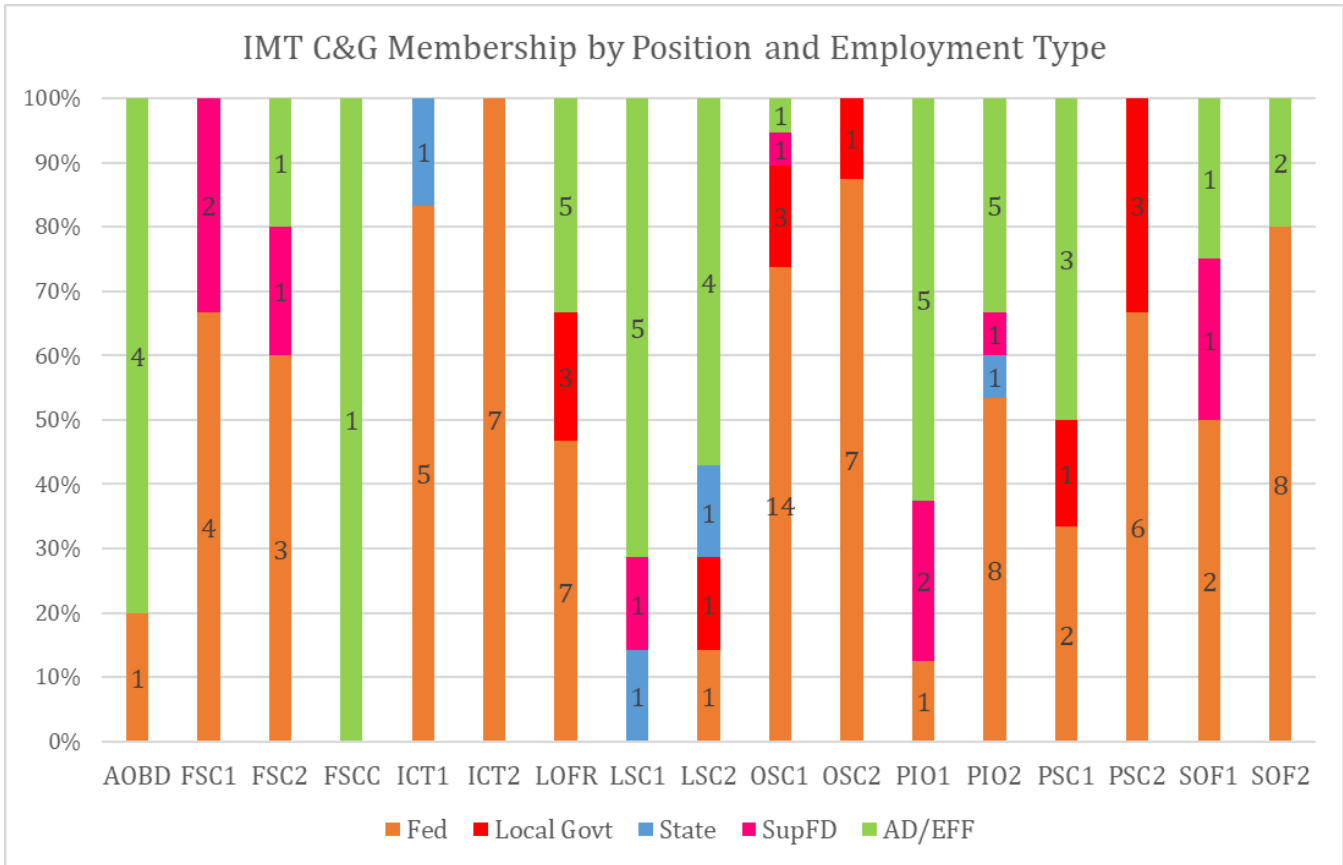

Employment Trends Over Time By GACC

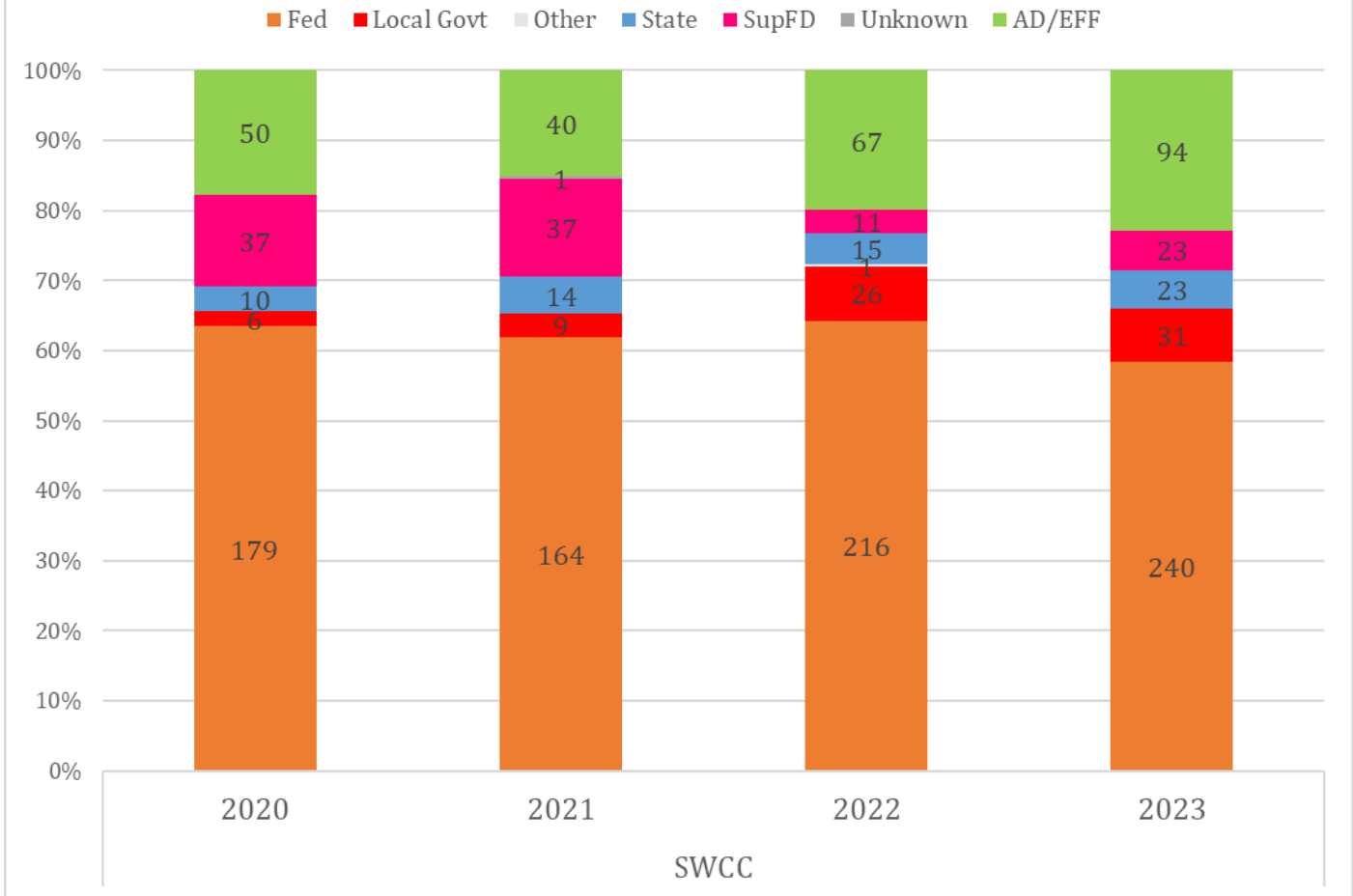

Total Rostered IMT Members: 411

Total Rostered C&G: 138

Number of IMTs: 5

2 Type 1

3 Type 2