

2022 Interagency Incident Management Team Composition Data

Contents

National.....	2
Alaska (AICC).....	5
California (CWCG).....	7
Eastern Area (EACC).....	9
Great Basin (GBCC).....	11
Northern Rockies (NRCC).....	13
Northwest (NWCC).....	15
Rocky Mountain (RMCC).....	17
Southern Area (SACC).....	19
Southwest (SWCC).....	21

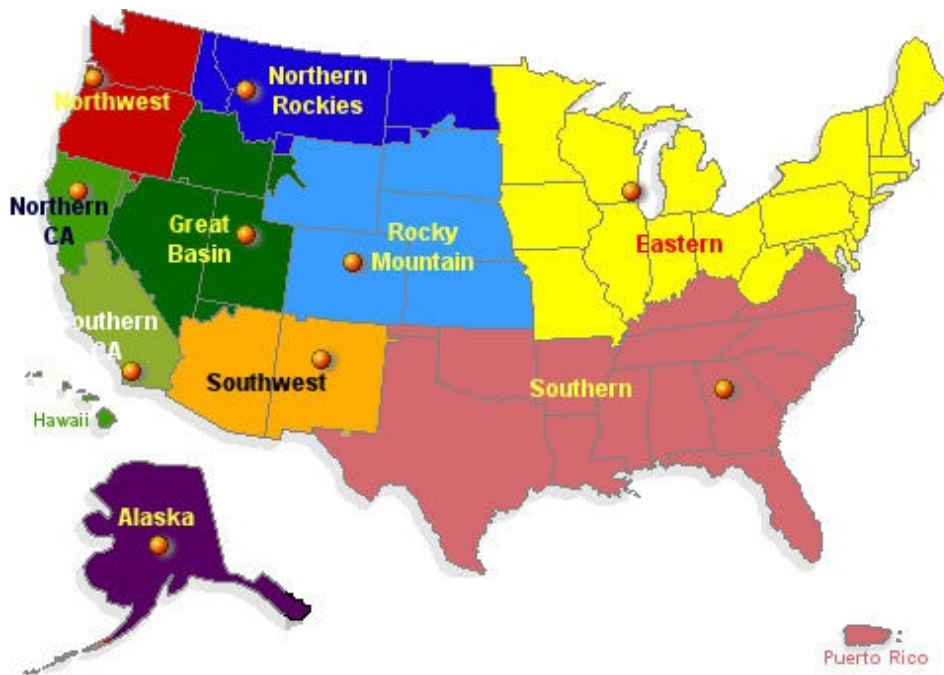

National

Total Rostered Incident Management Team (IMT) Members: 3,502

Total Rostered Command and General Staff (C&G): 1,140

IMT C&G Membership by Position and Employment Type

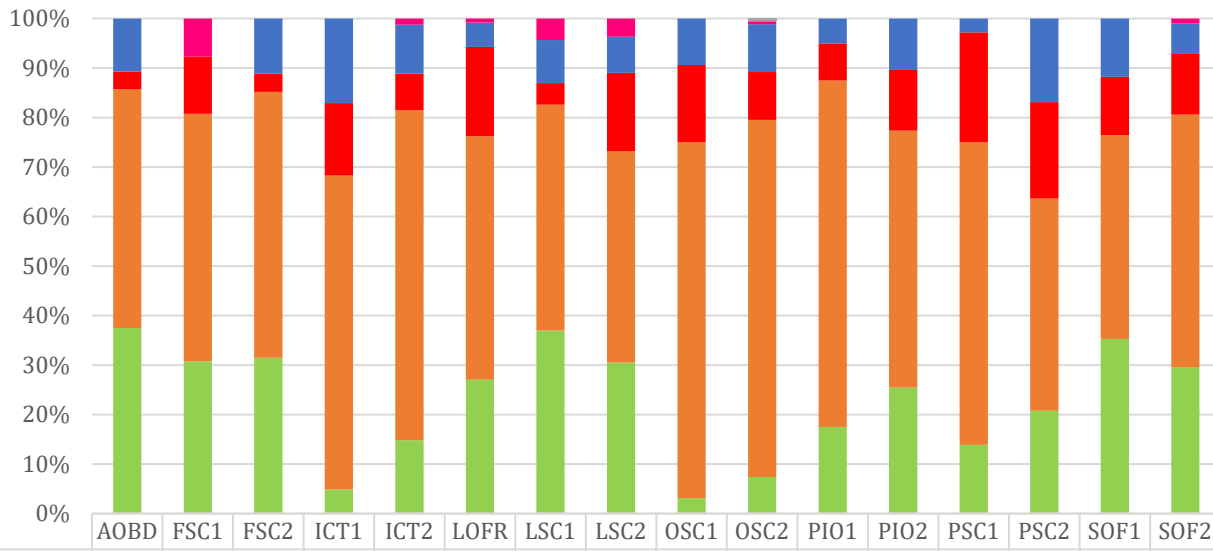

	AOBD	FSC1	FSC2	ICT1	ICT2	LOFR	LSC1	LSC2	OSC1	OSC2	PIO1	PIO2	PSC1	PSC2	SOF1	SOF2
Unknown										1						
SupFD		2			1	1	2	3		1						1
State	6		6	7	8	6	4	6	6	17	2	11	1	13	4	6
Local Govt	2	3	2	6	6	22	2	13	10	17	3	13	8	15	4	12
Fed	27	13	29	26	54	60	21	35	46	127	28	55	22	33	14	50
AD	21	8	17	2	12	33	17	25	2	13	7	27	5	16	12	29

IMT Membership By Agency

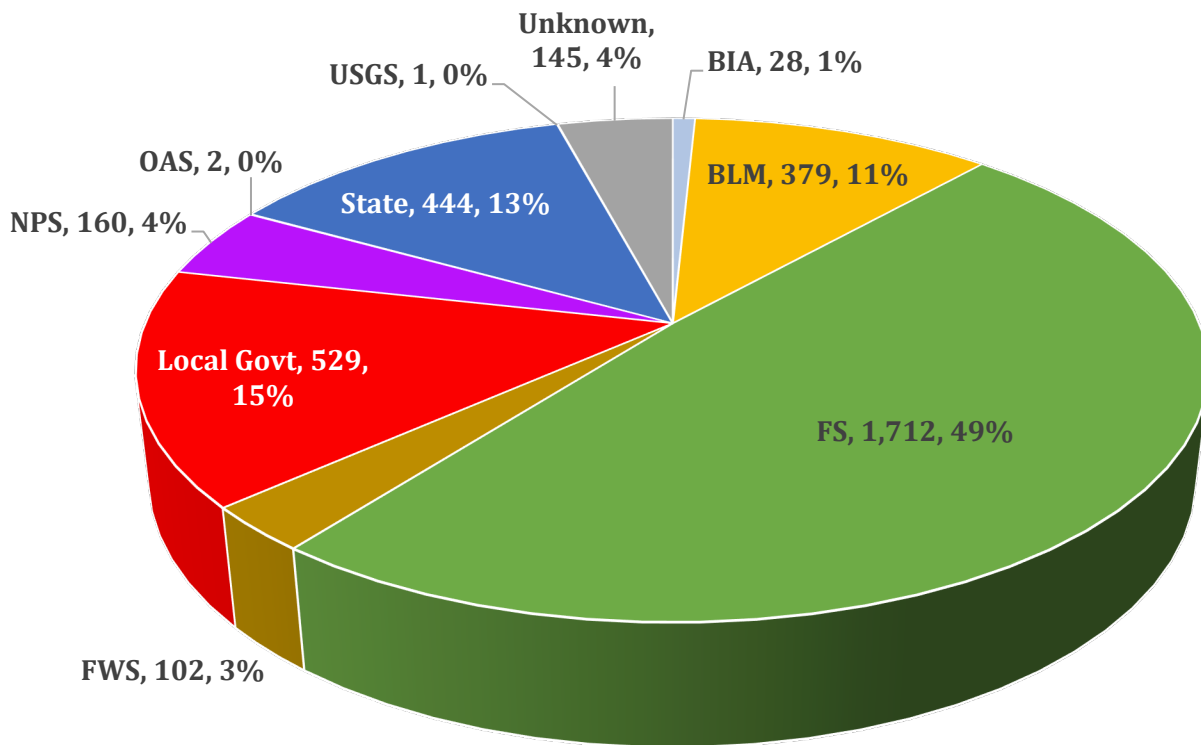

IMT Membership By Employment Type

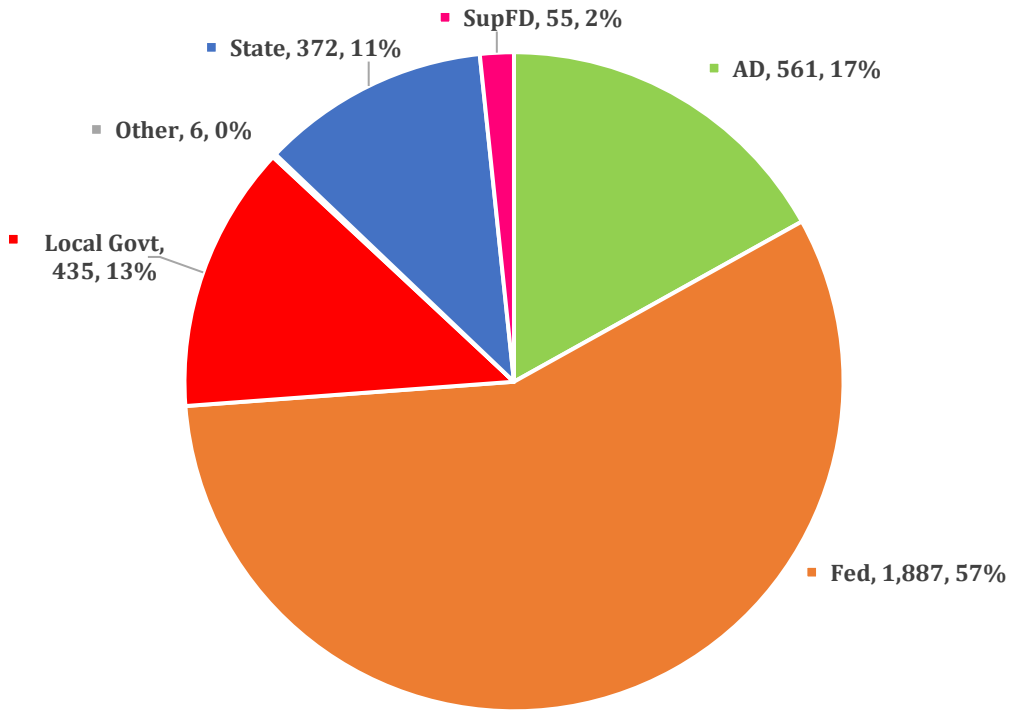

IMT C&G Membership by Position and GACC

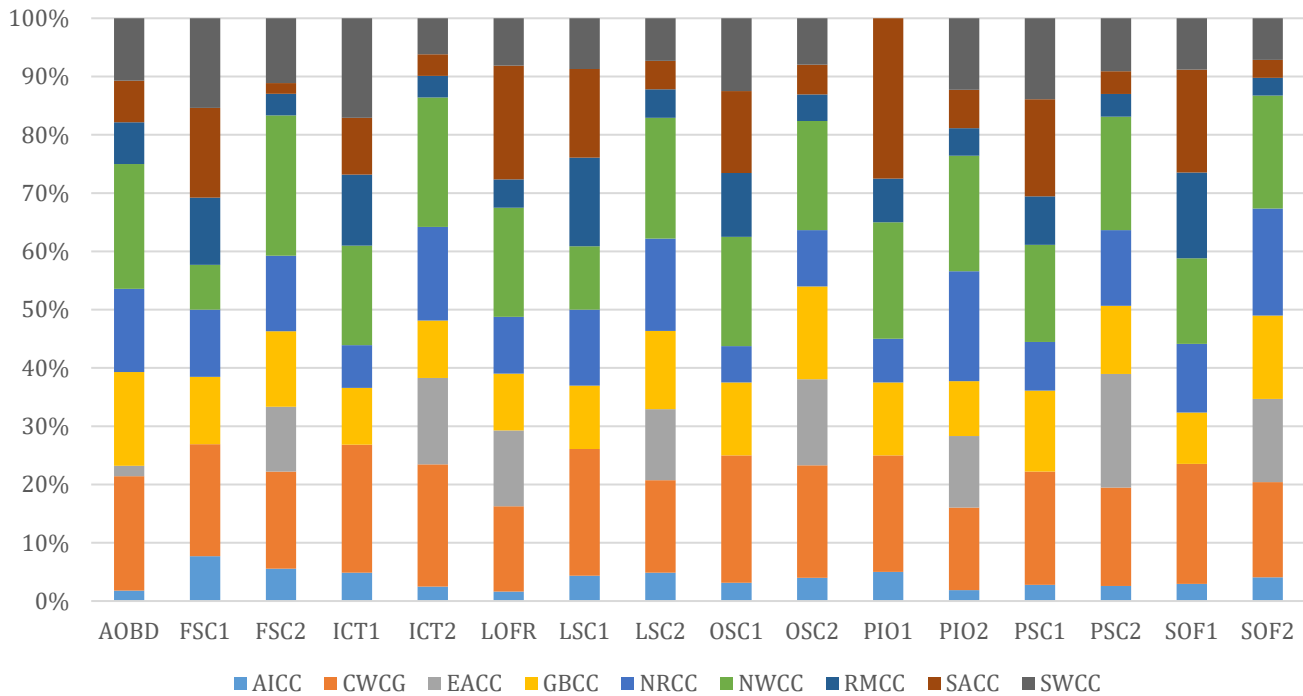

Qualified vs Trainee By Position

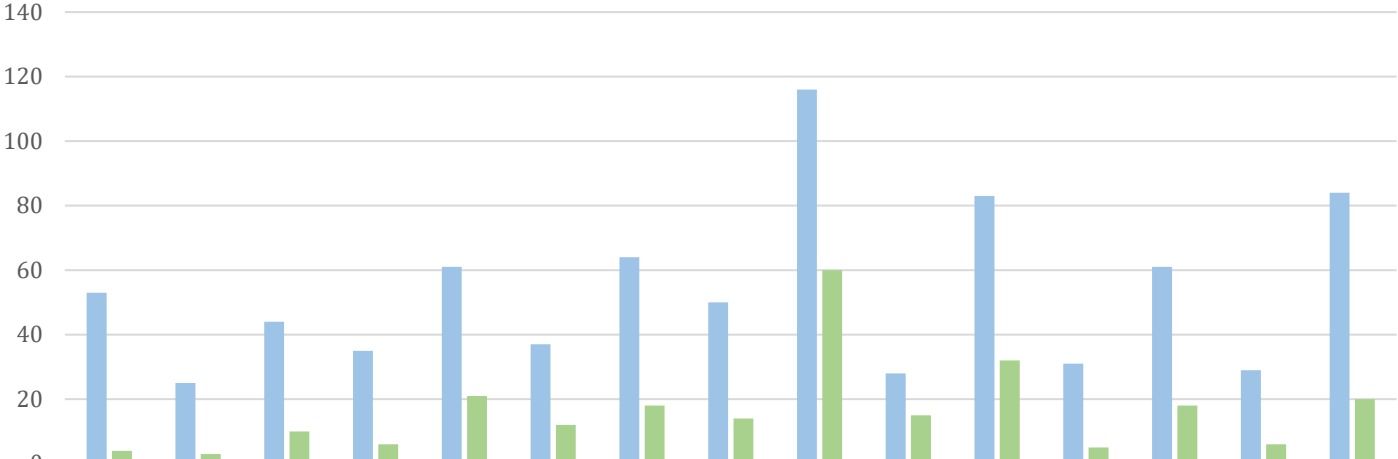

	AOBD	FSC1	FSC2	ICT1	ICT2	LSC1	LSC2	OSC1	OSC2	PI01	PI02	PSC1	PSC2	SOF1	SOF2
Q	53	25	44	35	61	37	64	50	116	28	83	31	61	29	84
T	4	3	10	6	21	12	18	14	60	15	32	5	18	6	20

Alaska (AICC)

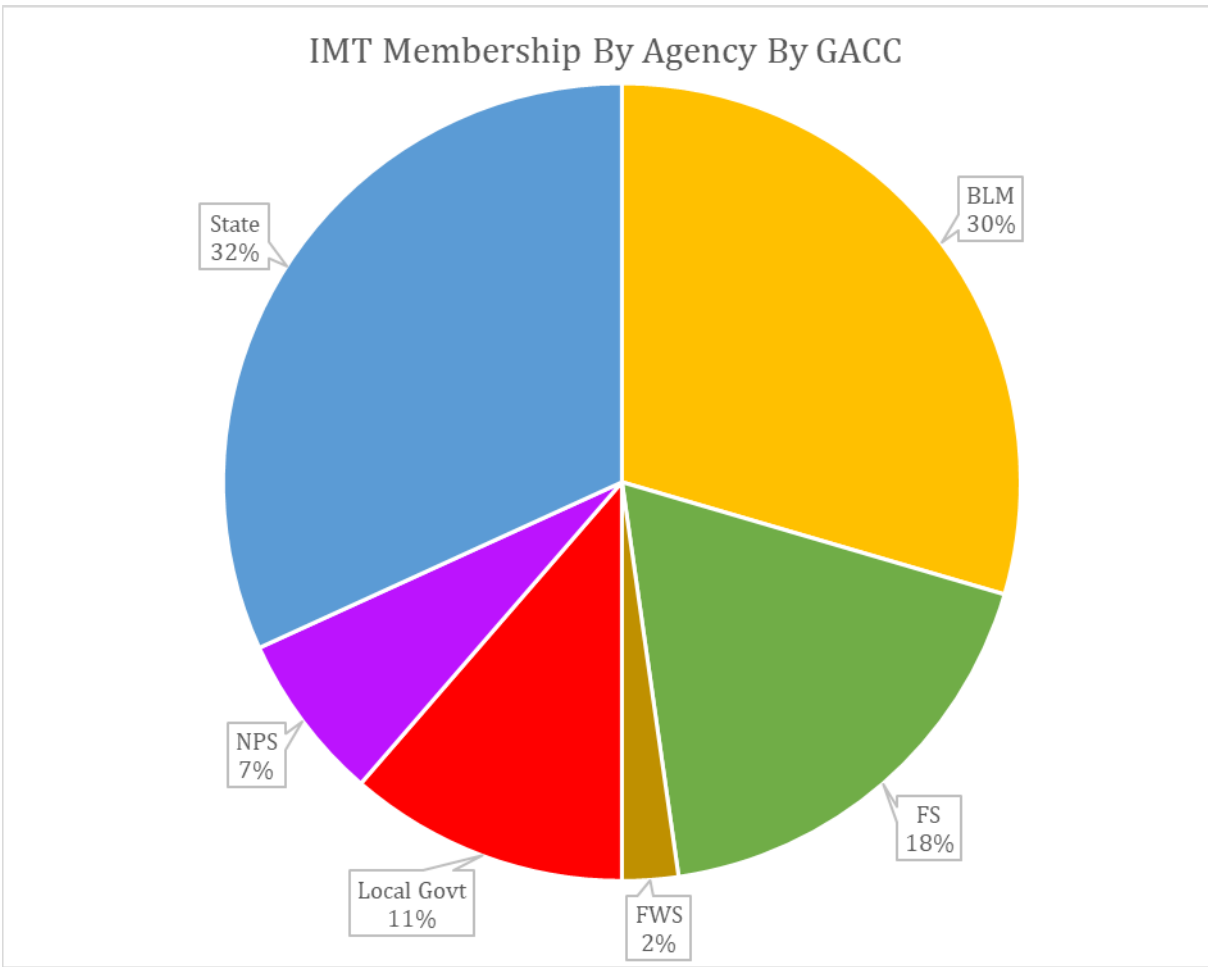
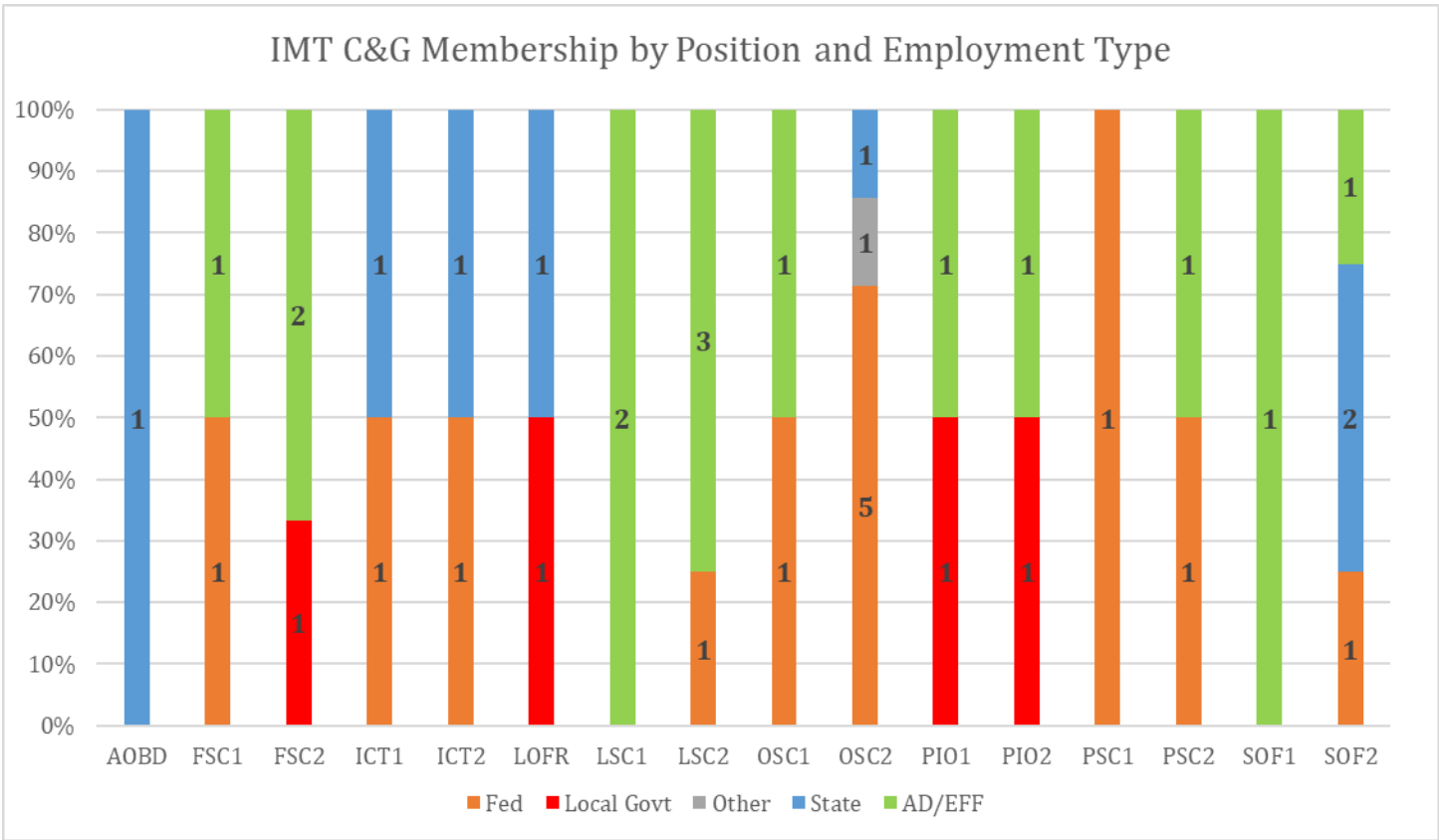

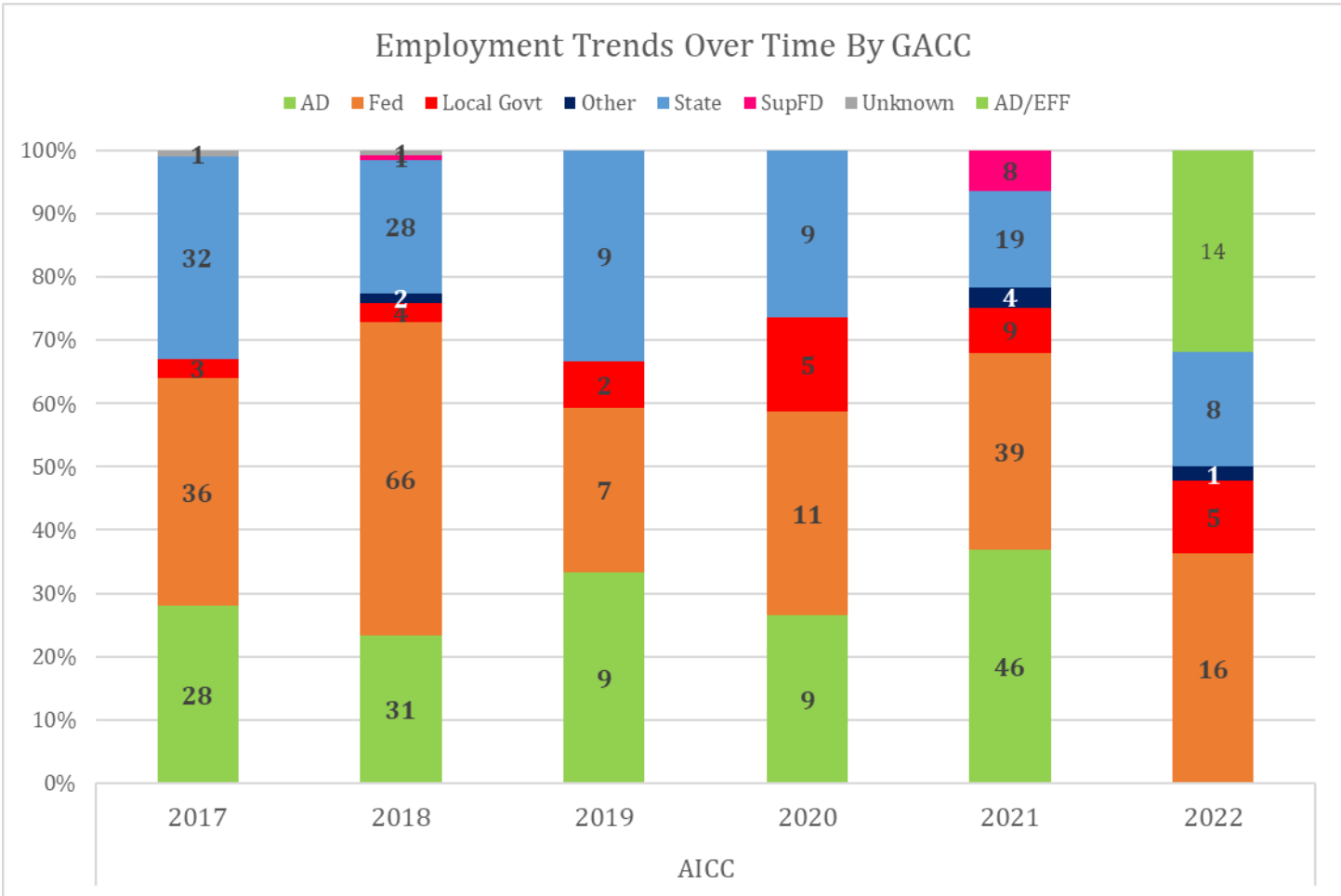

Total Rostered IMT Members: 44

Total Rostered C&G: 39

Number of IMTs: 3

1 Type 1

2 Type 2

California (CWCG)

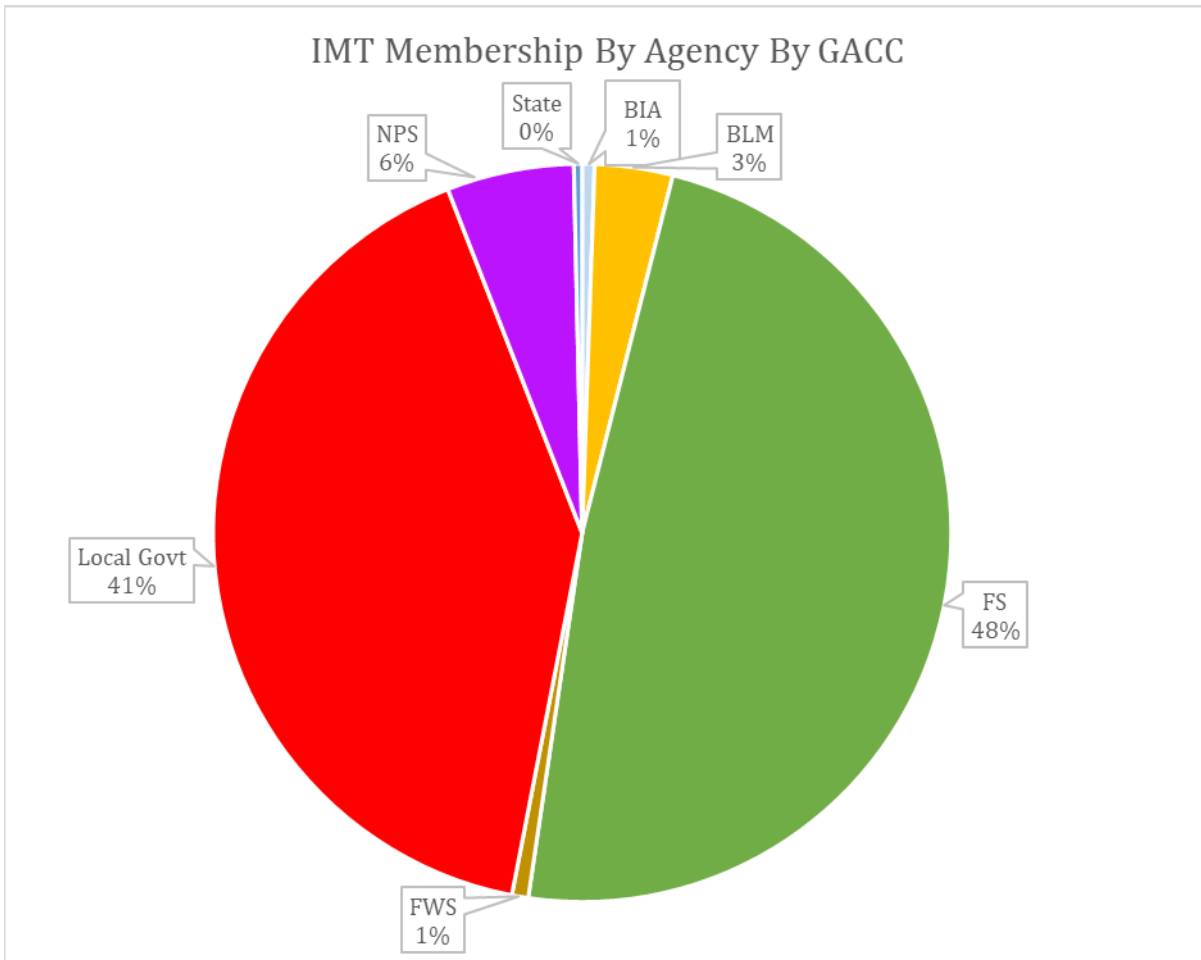
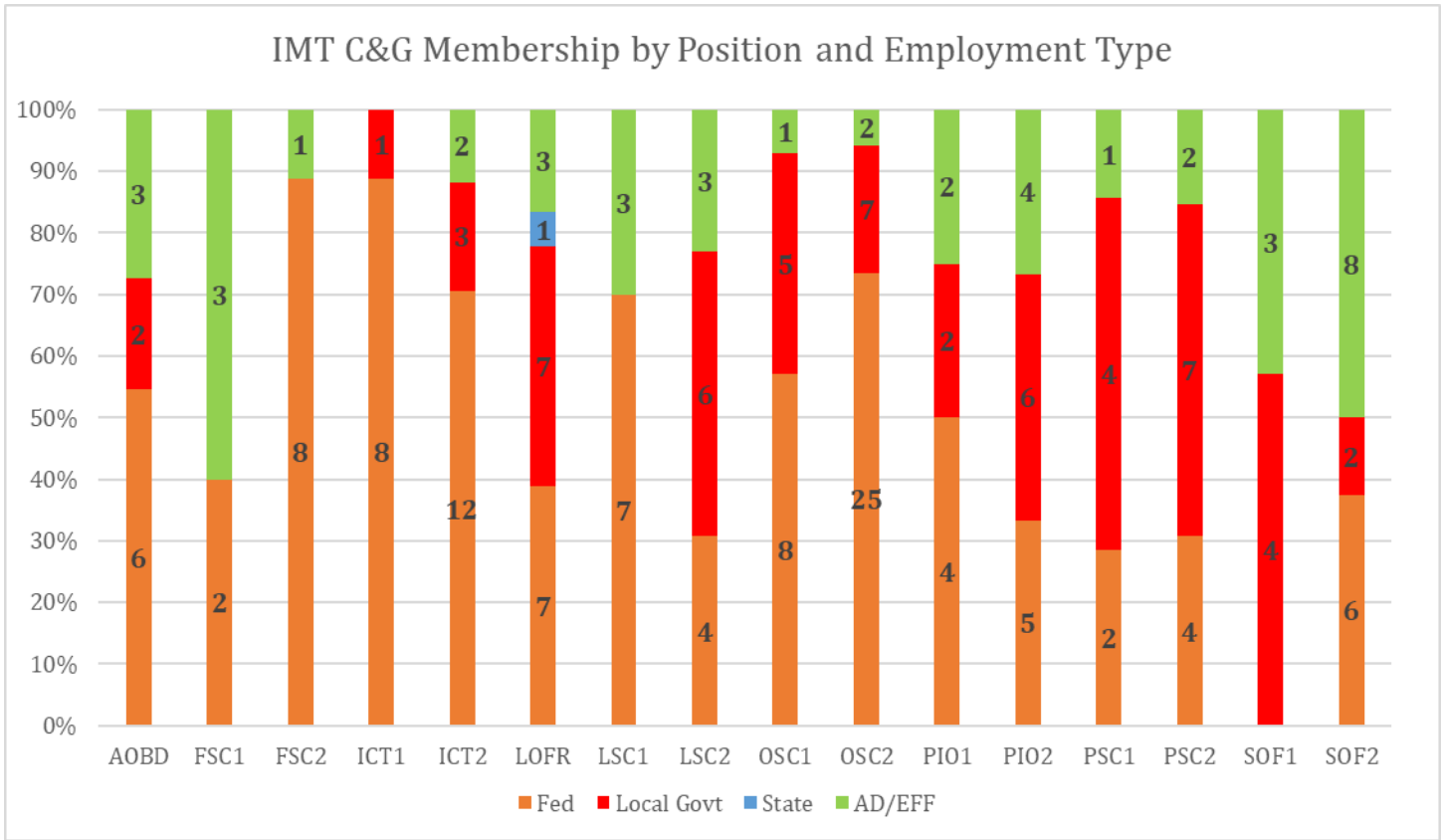

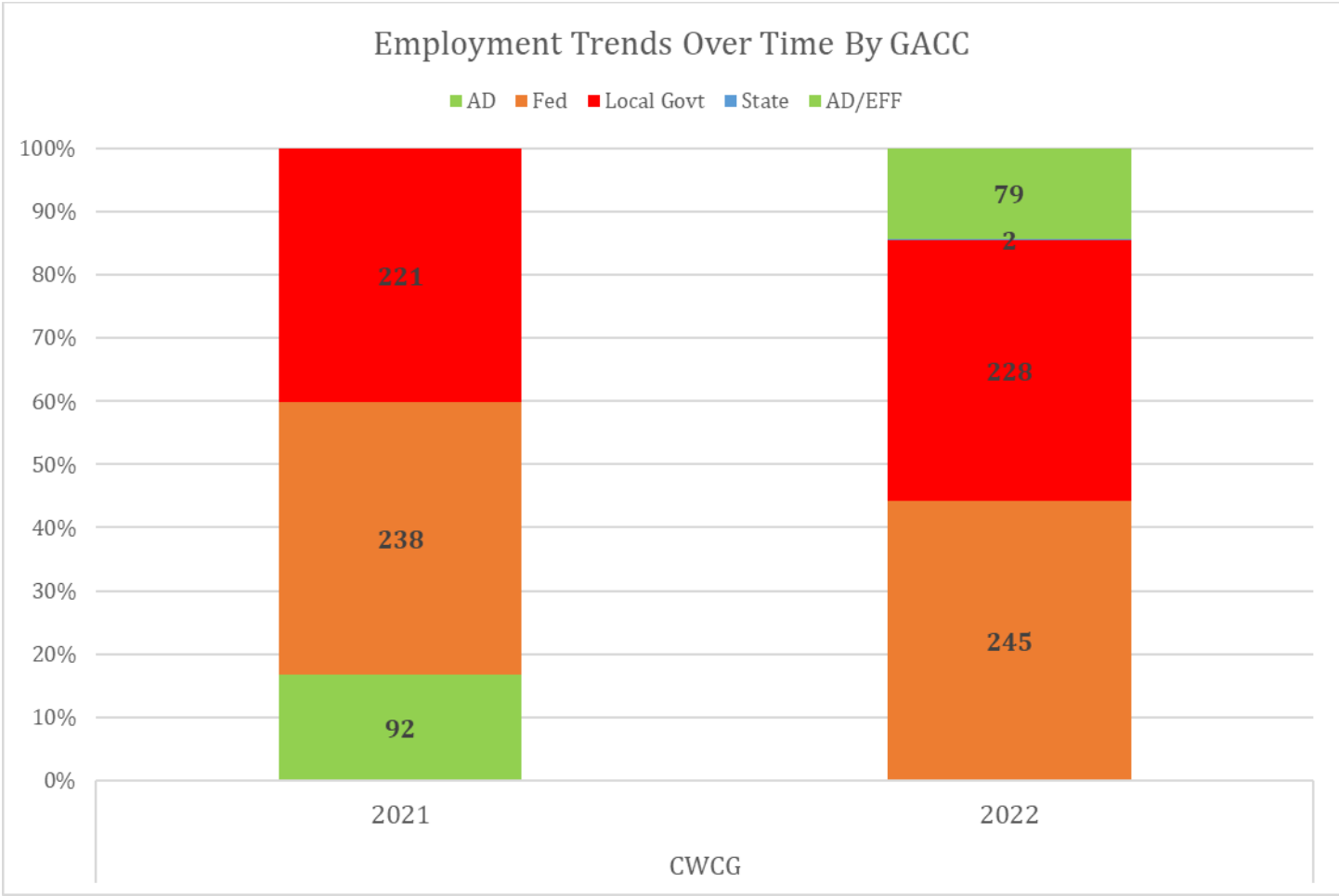

Total Rostered IMT Members: 556

Total Rostered C&G: 206

Number of IMTs: 10
 4 Type 1
 6 Type 2

Eastern Area (EACC)

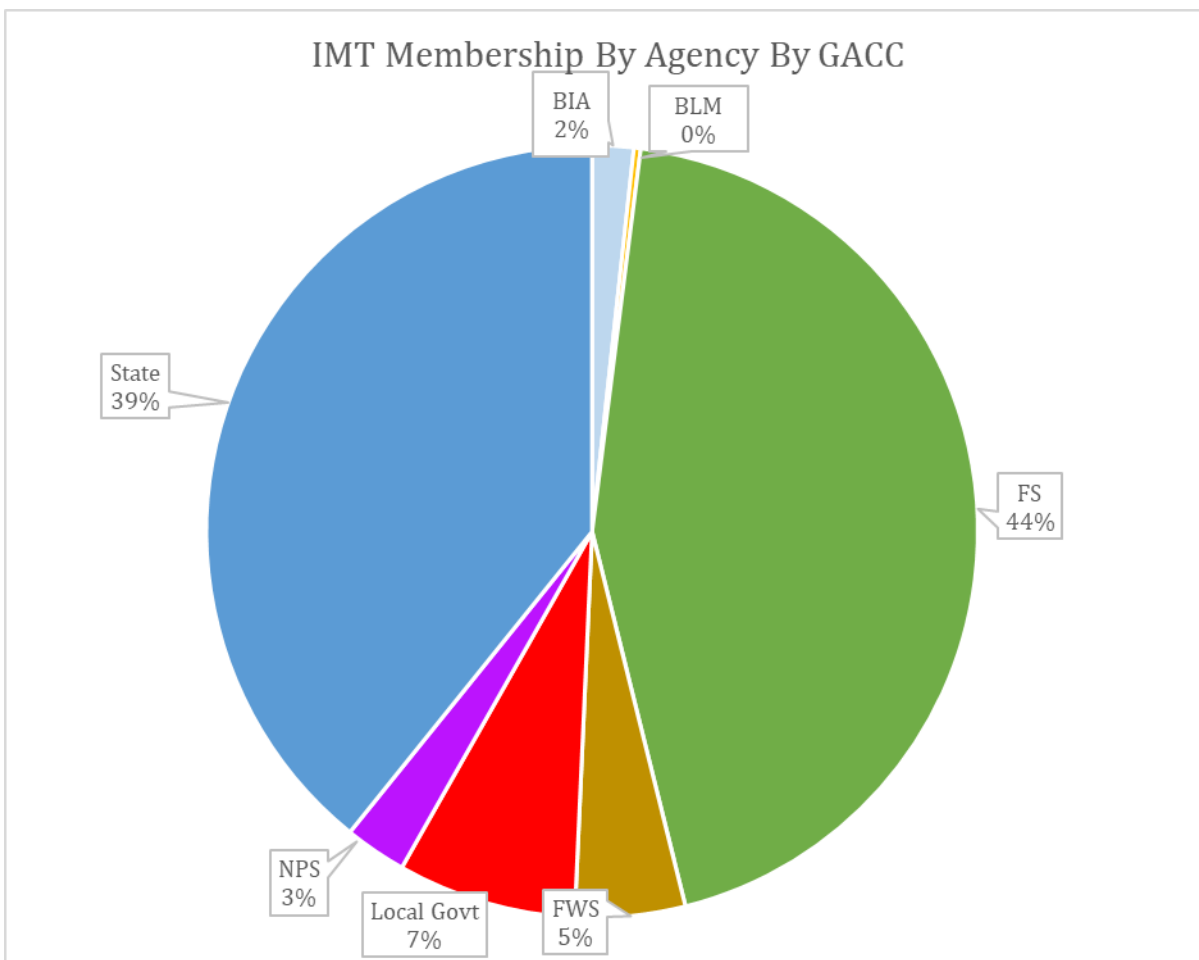
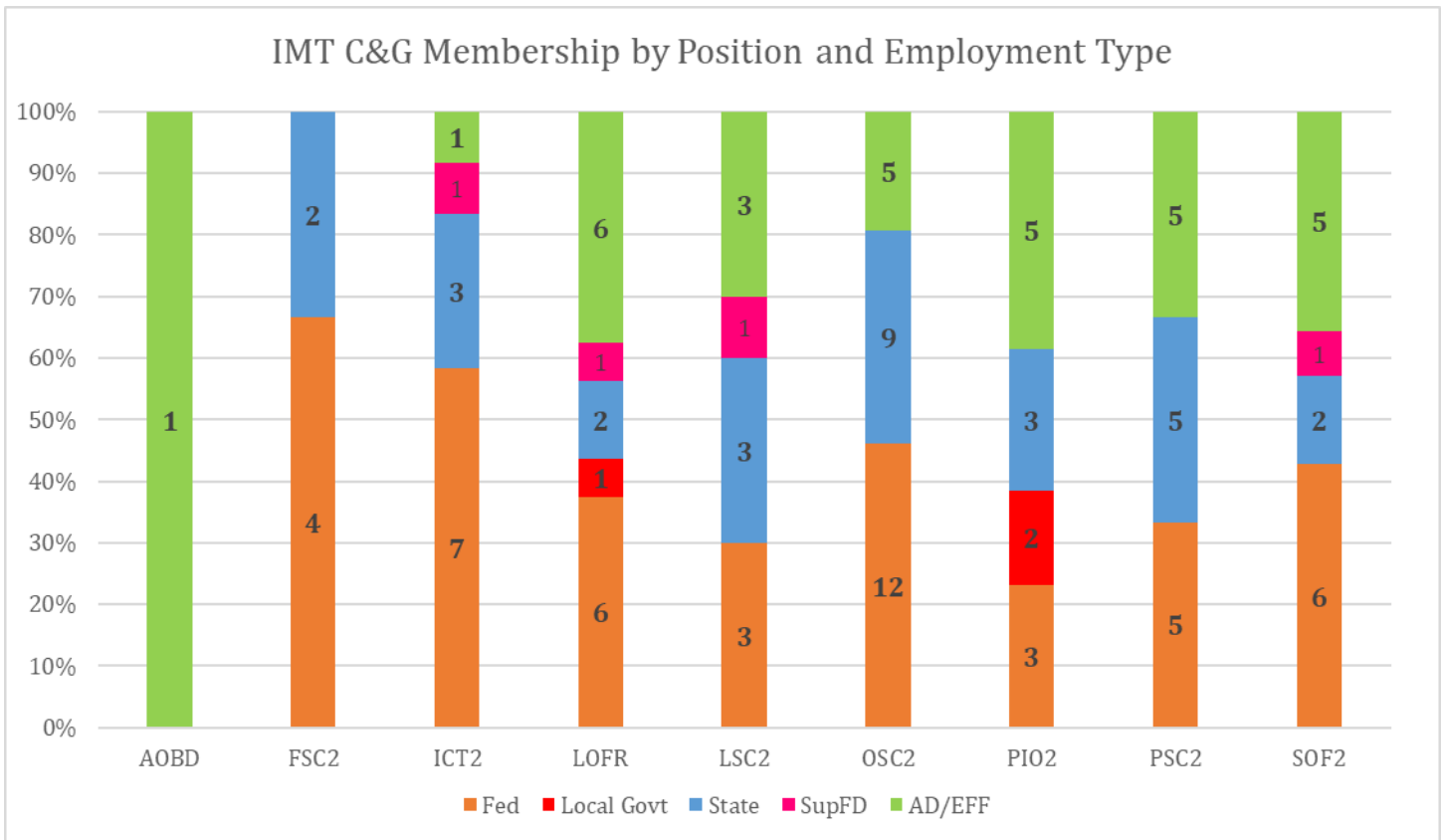

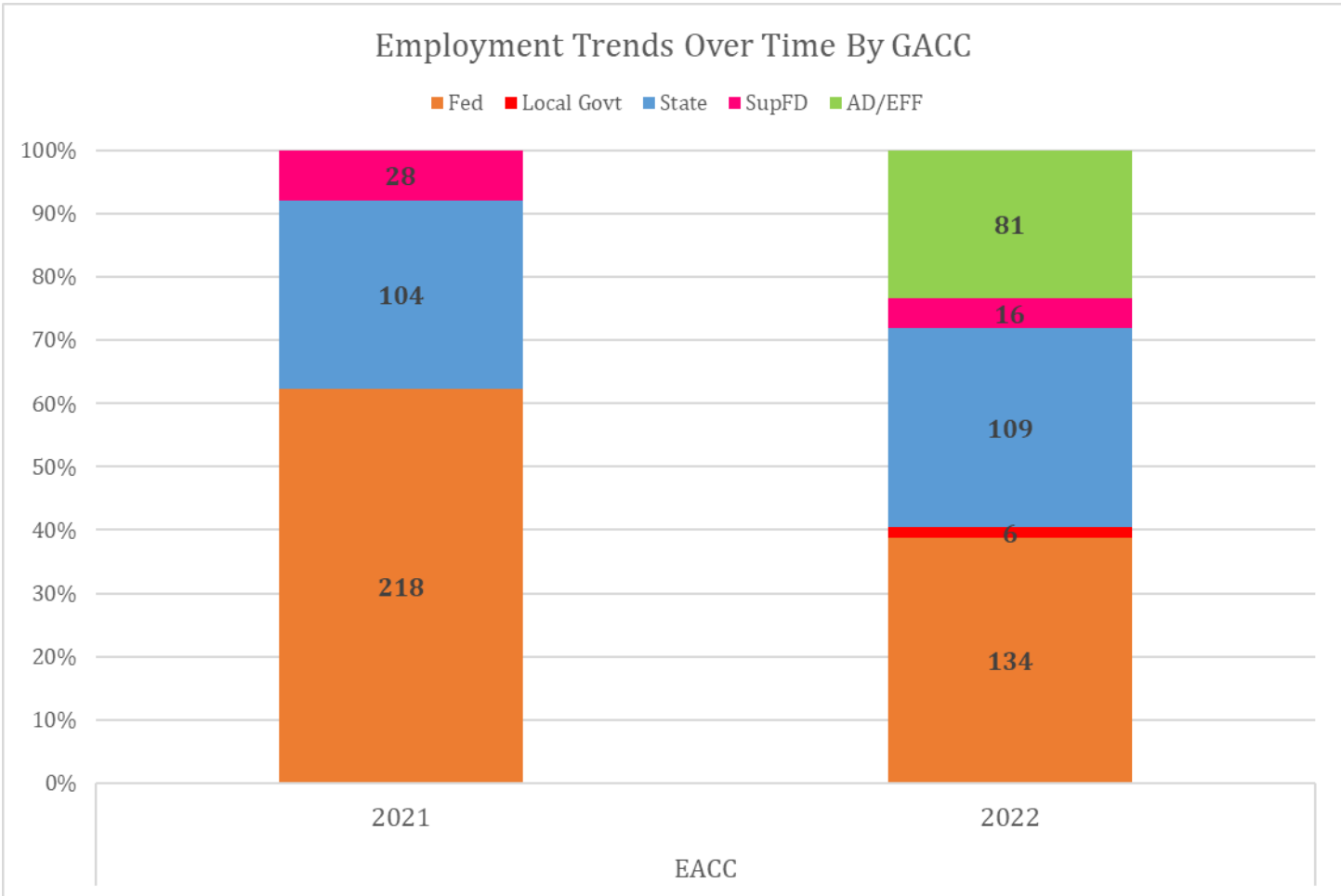

Total Rostered IMT Members: 347

Total Rostered C&G: 113

Number of IMTs: 1
 1 Type 2

Great Basin (GBCC)

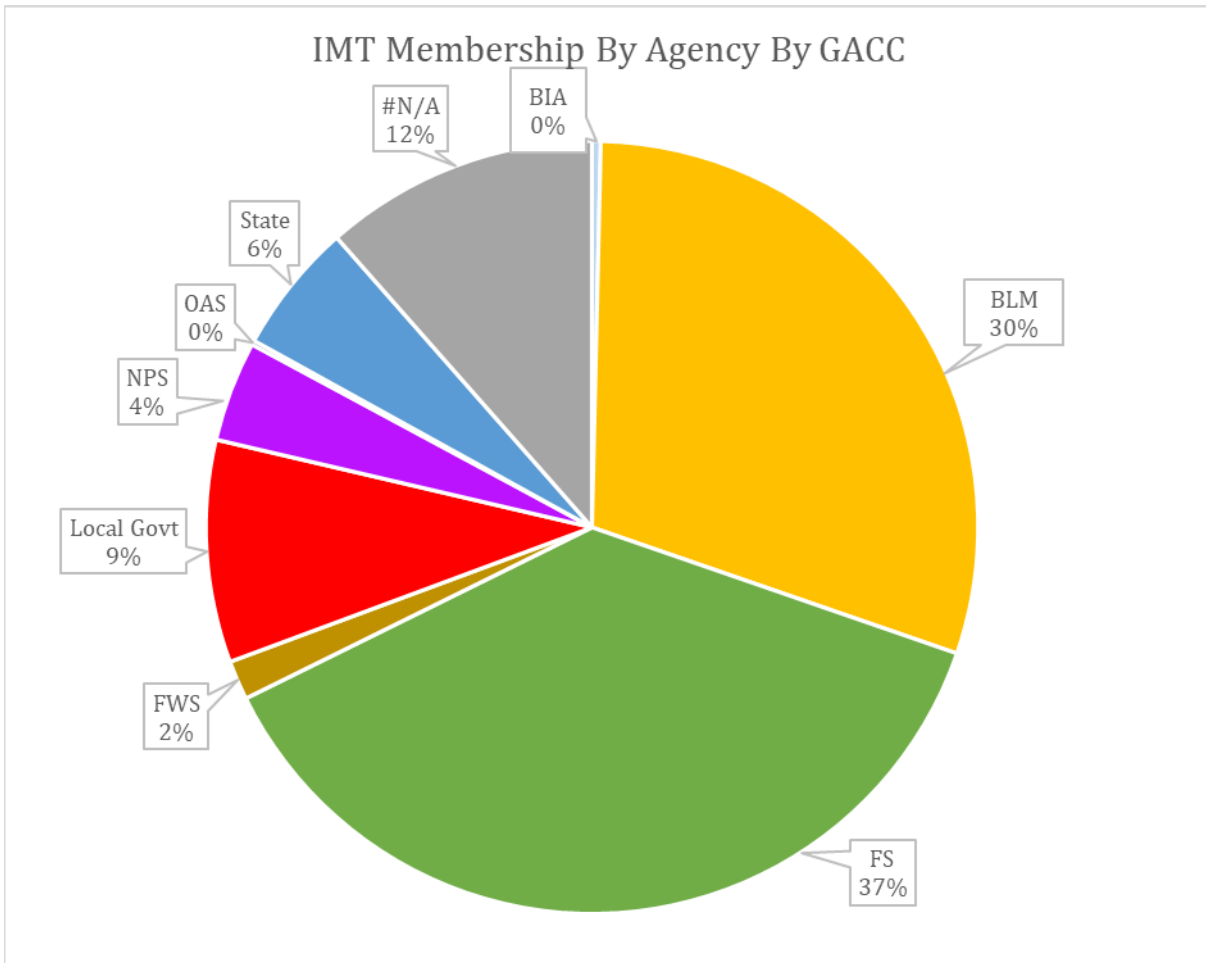
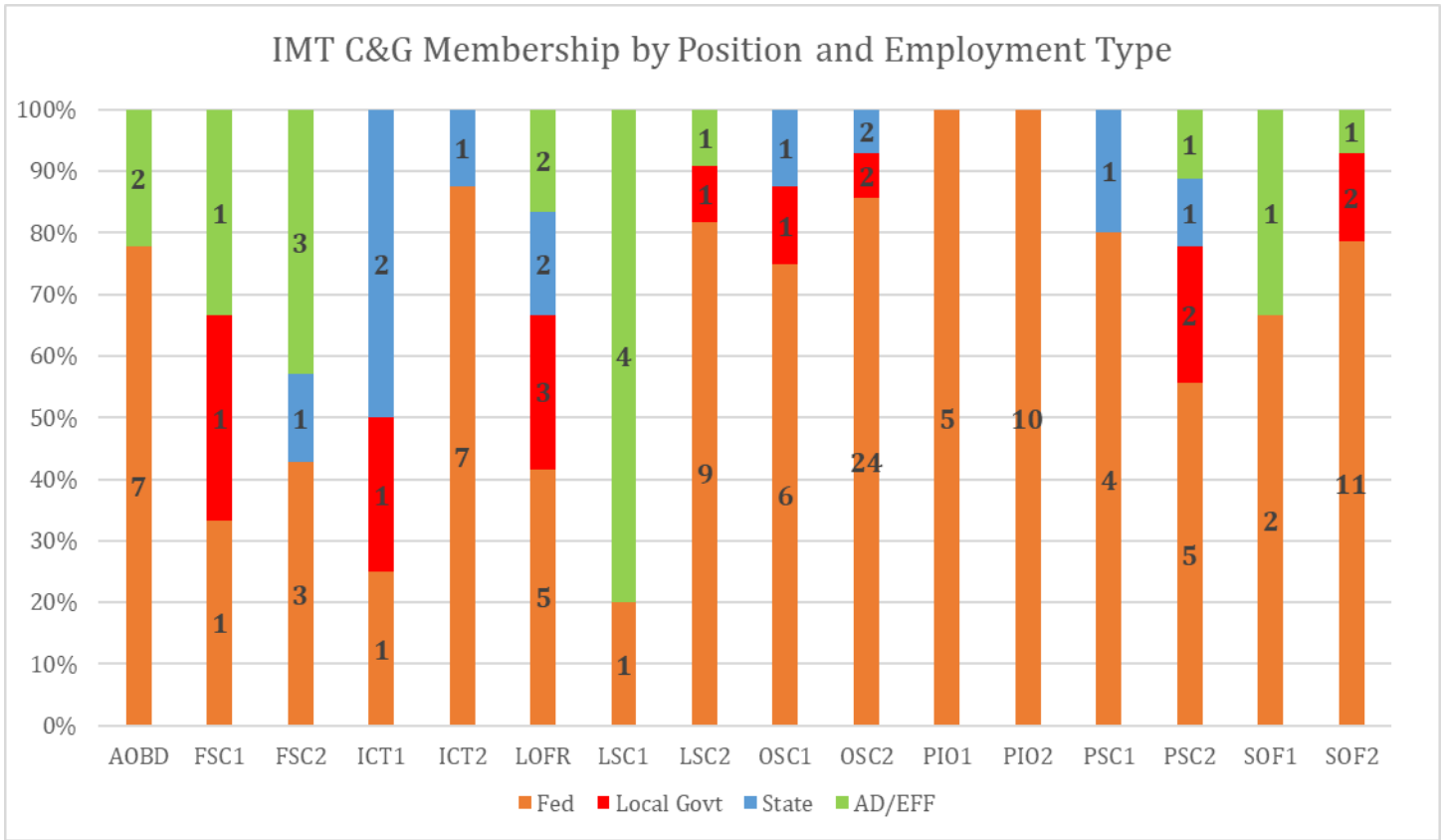

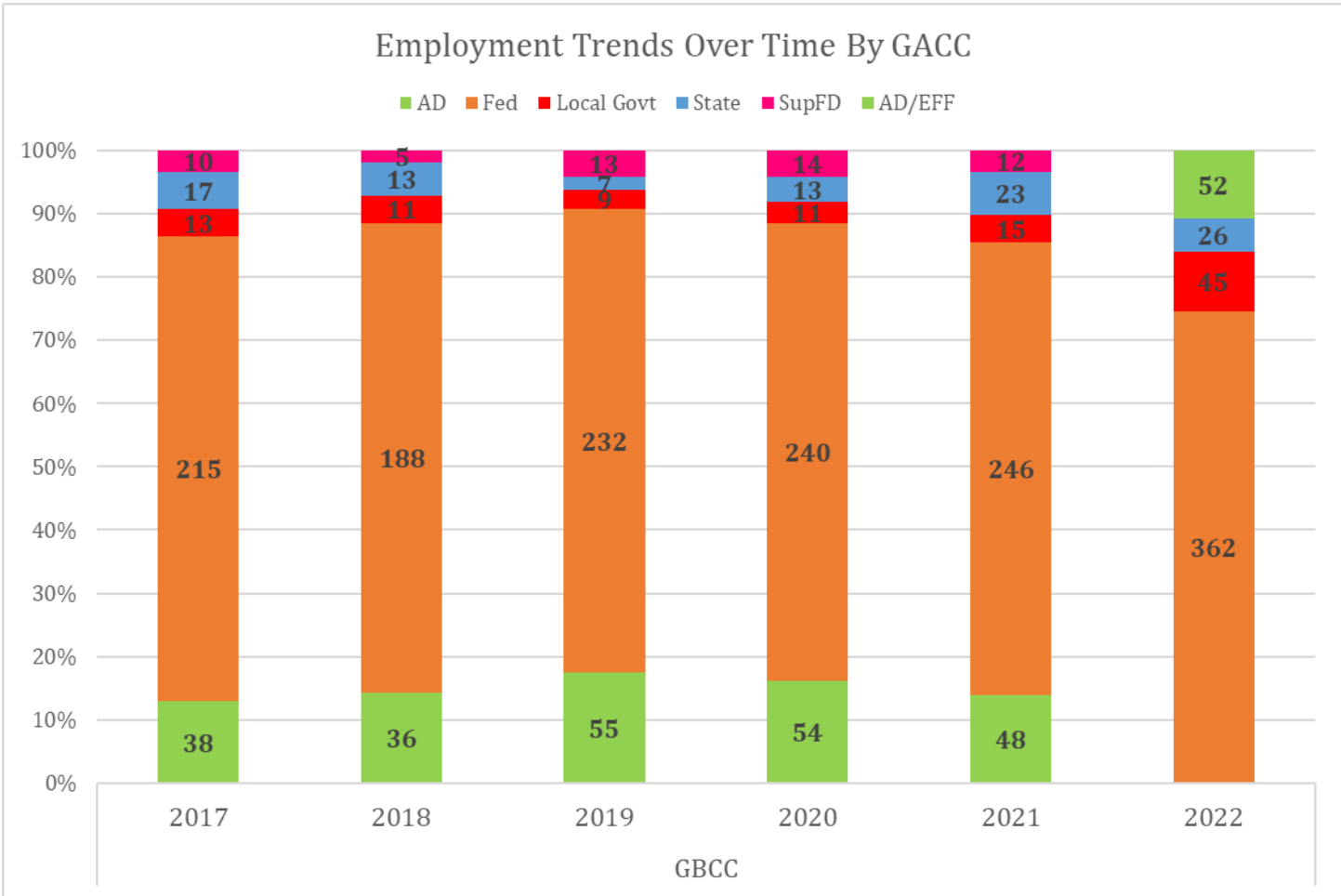

Total Rostered IMT Members: 548

Total Rostered C&G: 141

Number of IMTs: 7
 2 Type 1
 5 Type 2

Northern Rockies (NRCC)

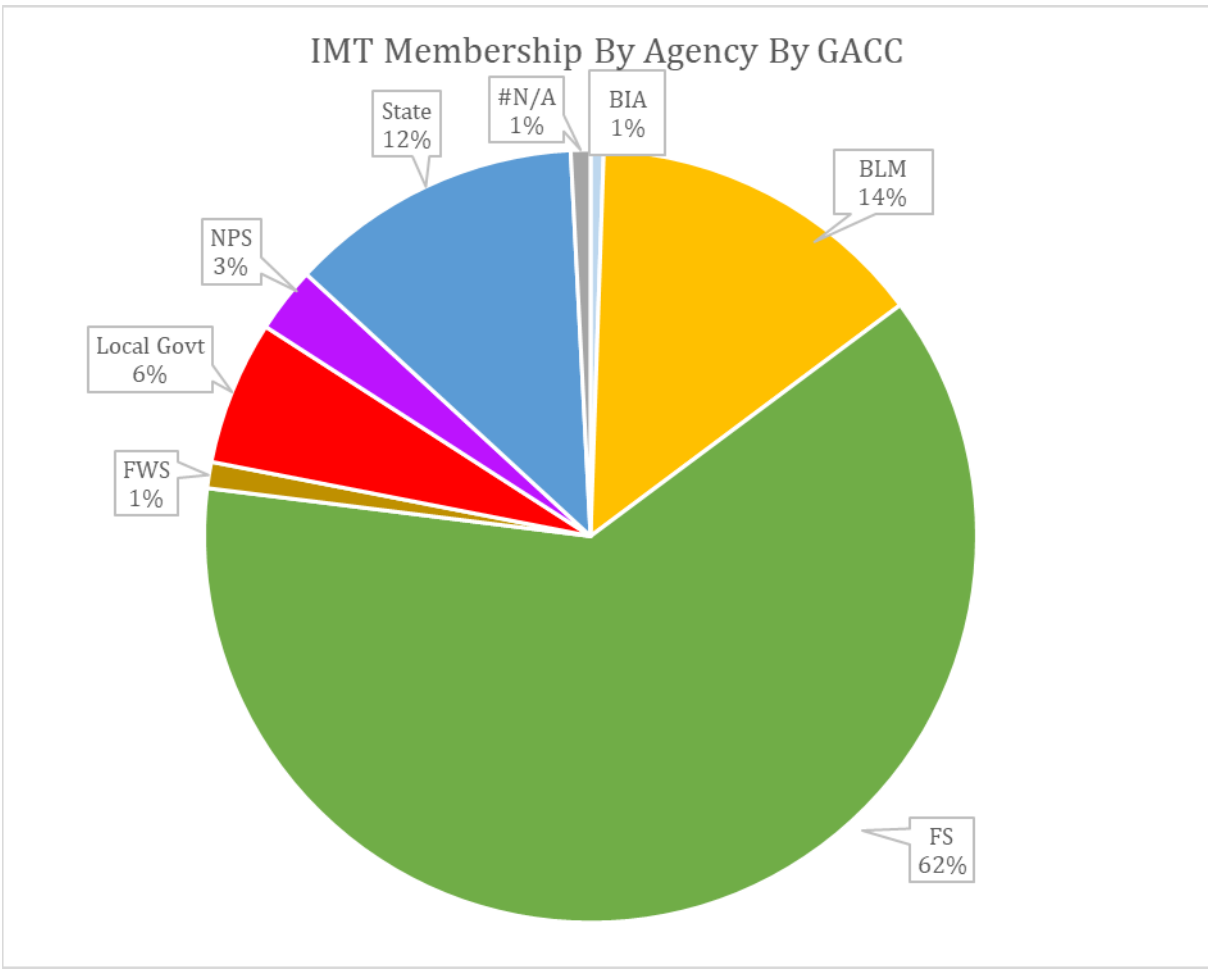
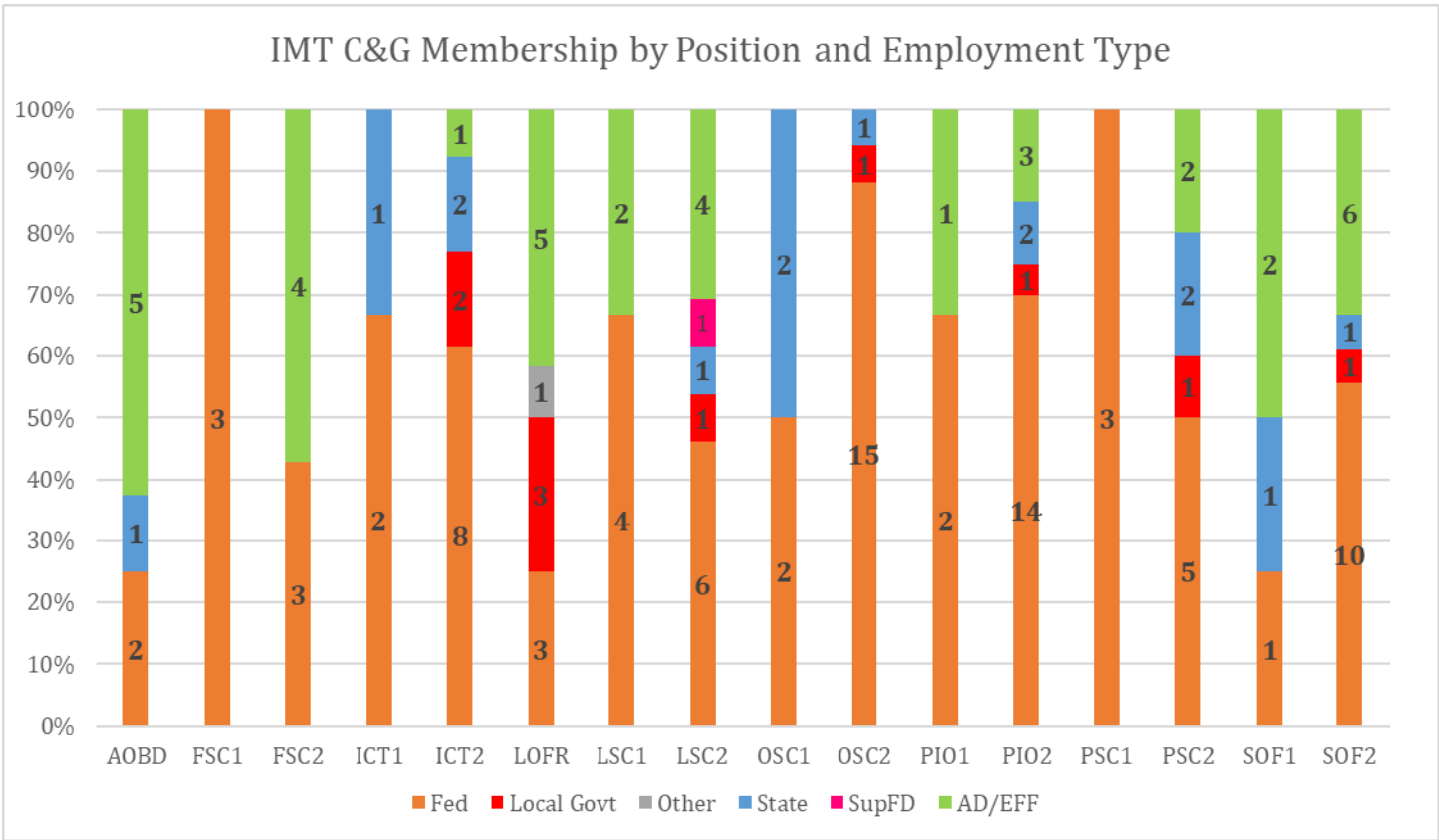

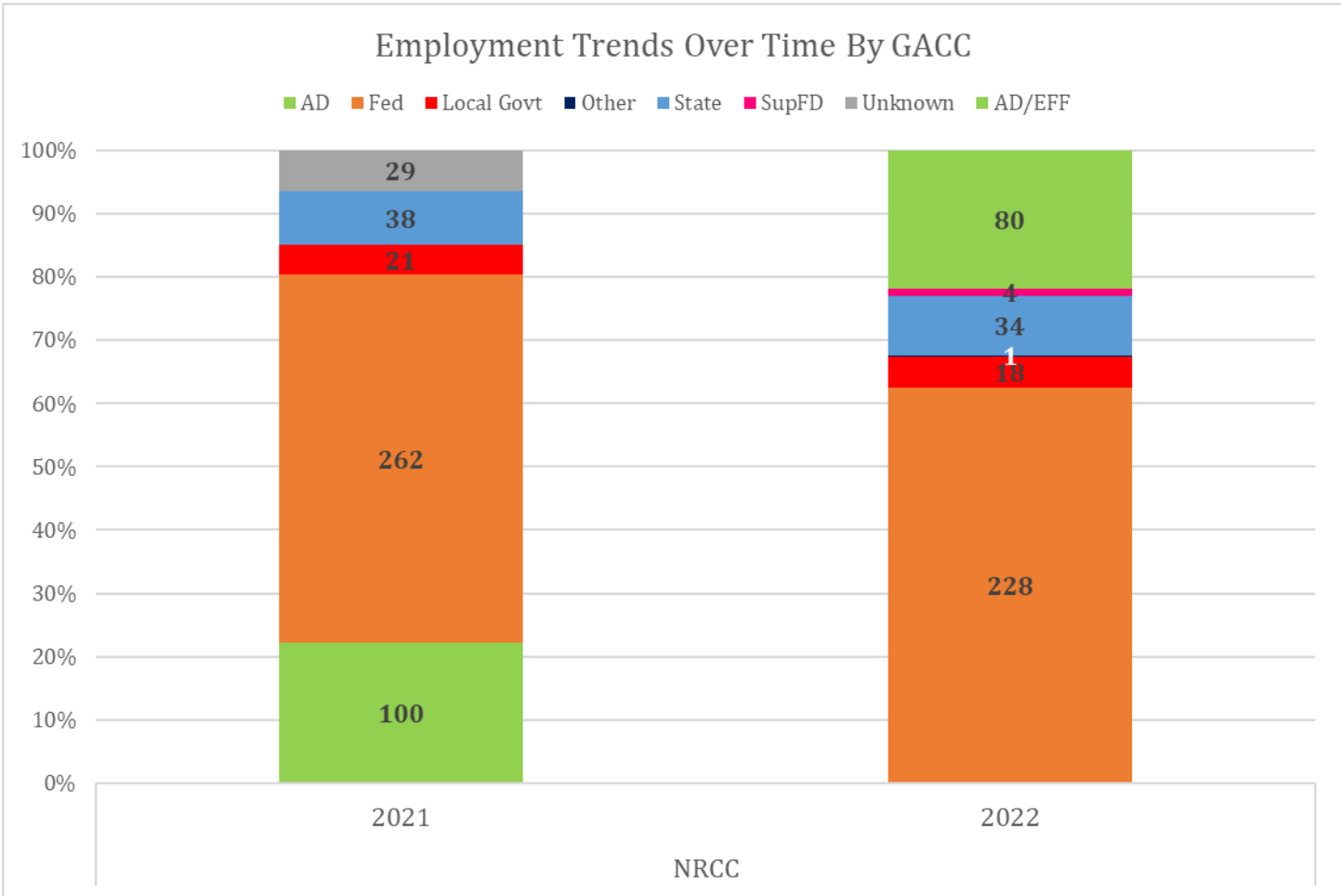

Total Rostered IMT Members: 365

Total Rostered C&G: 144

Number of IMTs: 7
 2 Type 1
 5 Type 2

Northwest (NWCC)

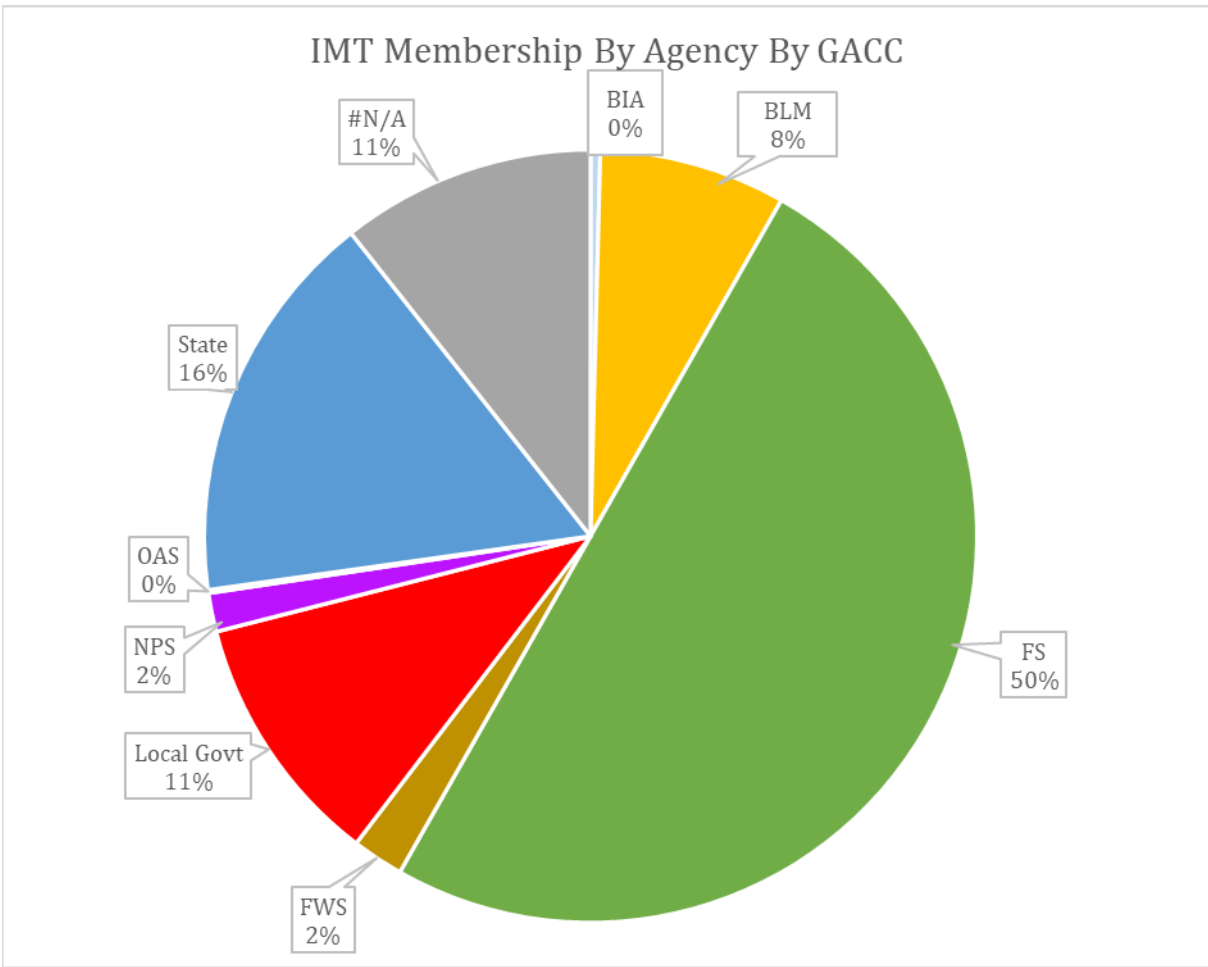
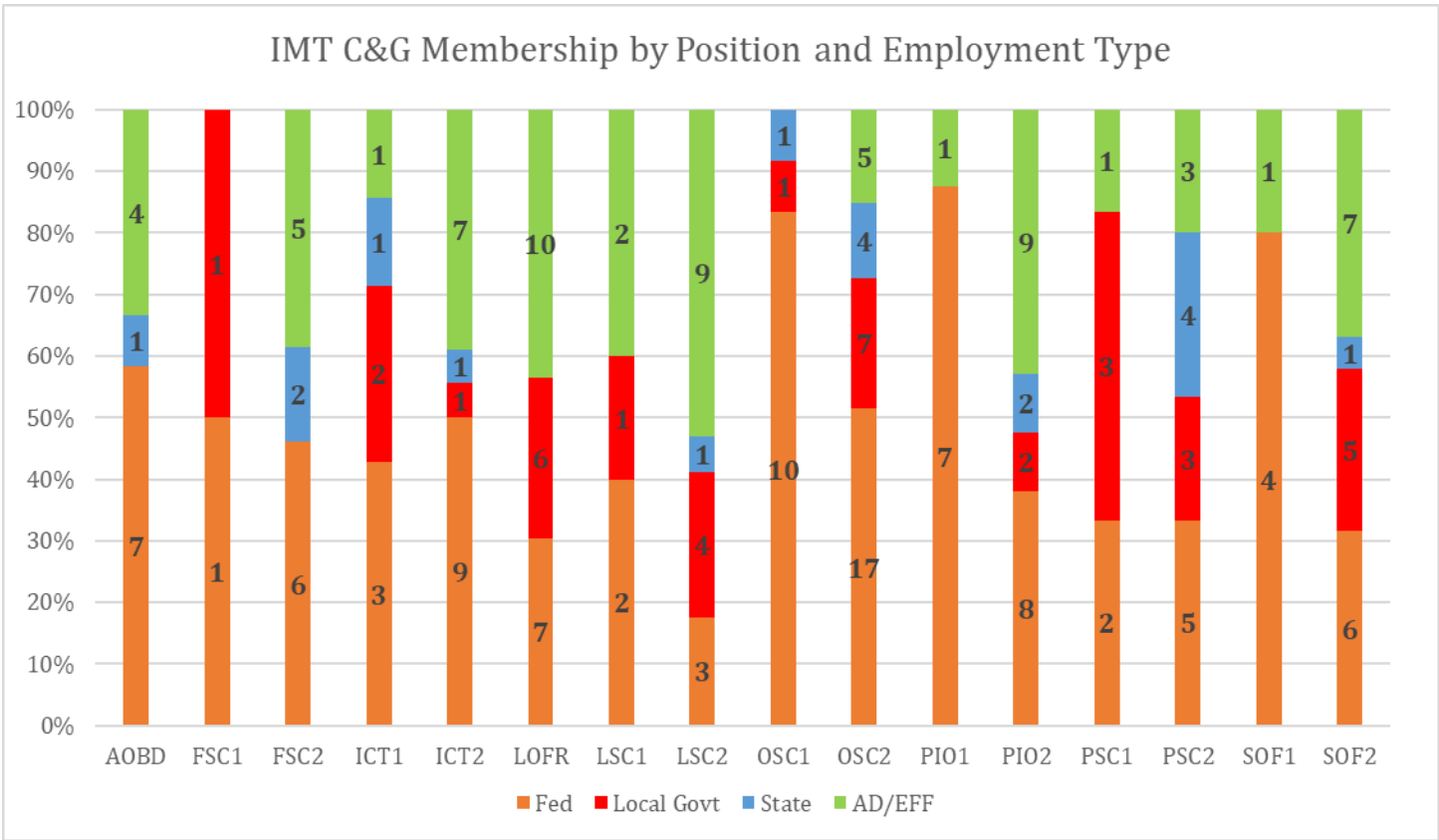

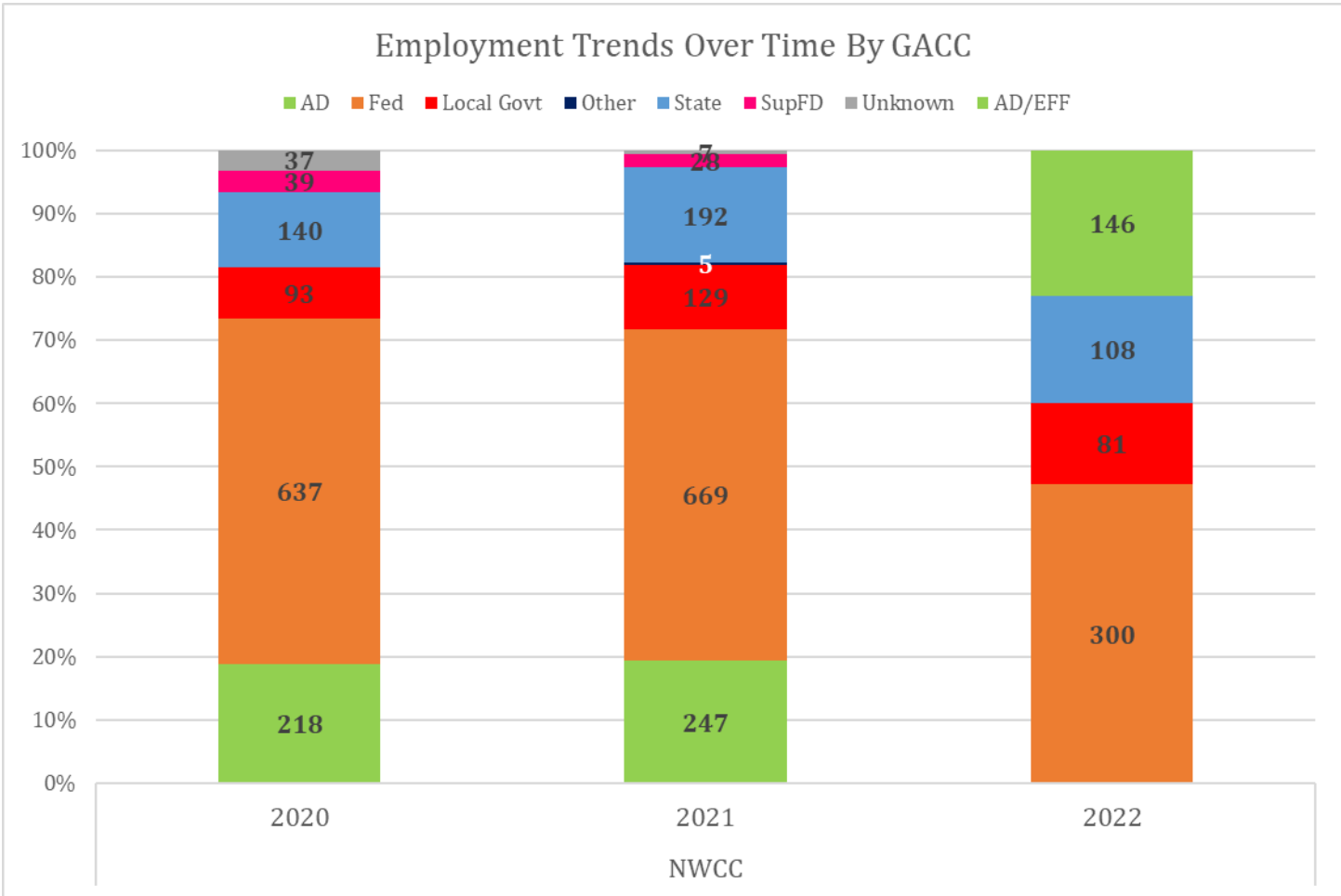

Total Rostered IMT Members: 742

Total Rostered C&G: 216

Number of IMTs: 8
 2 Type 1
 6 Type 2

Rocky Mountain (RMCC)

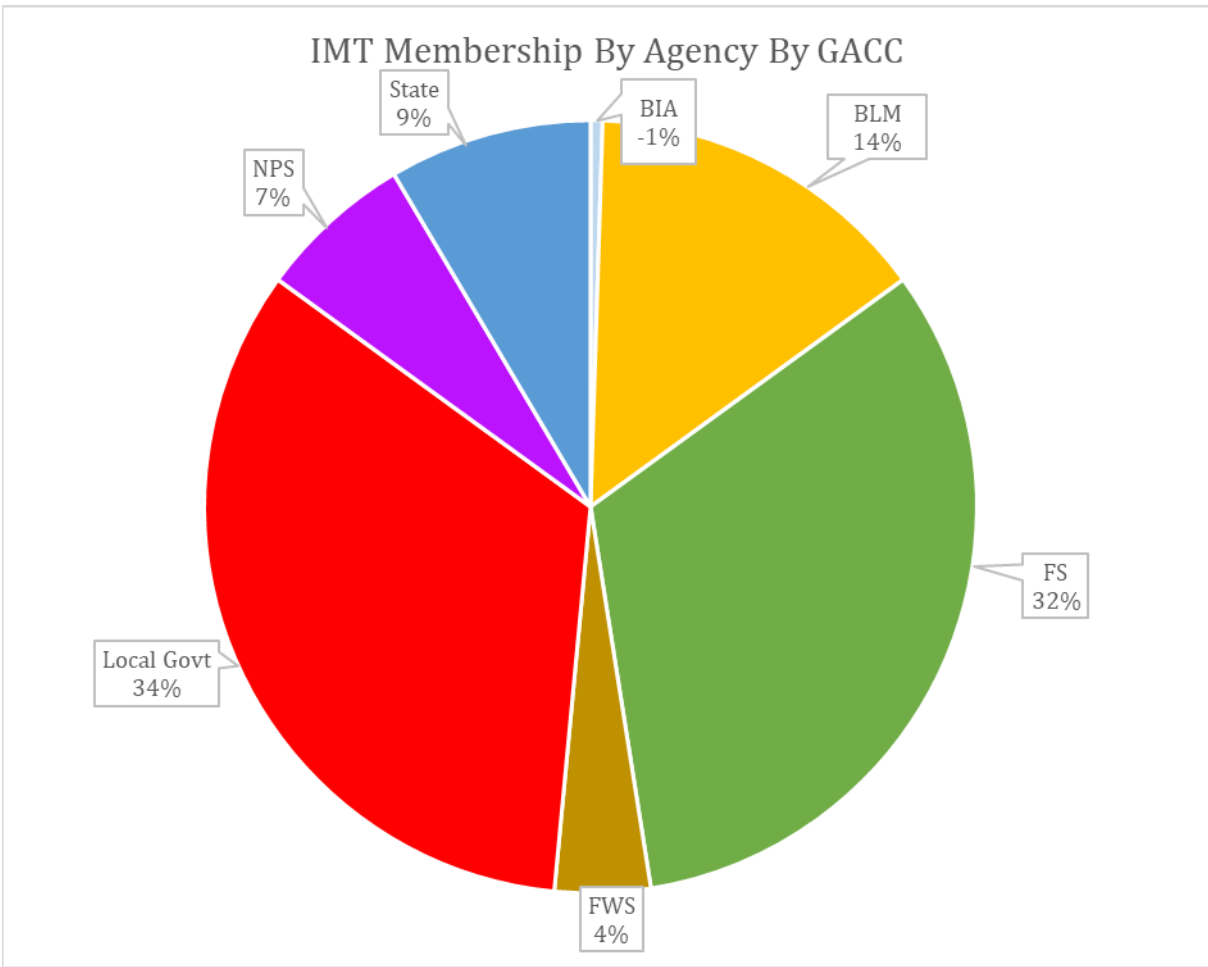
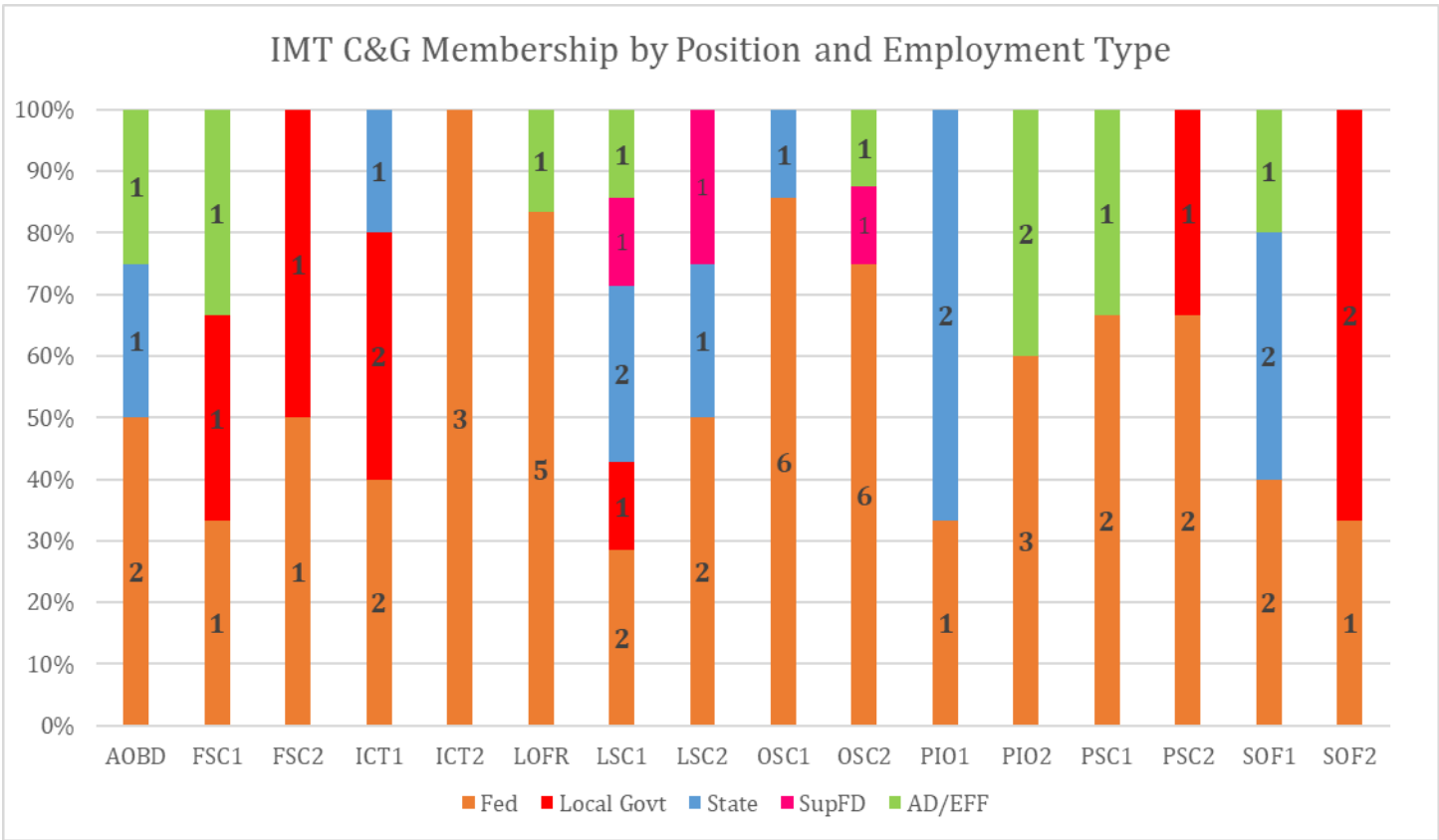

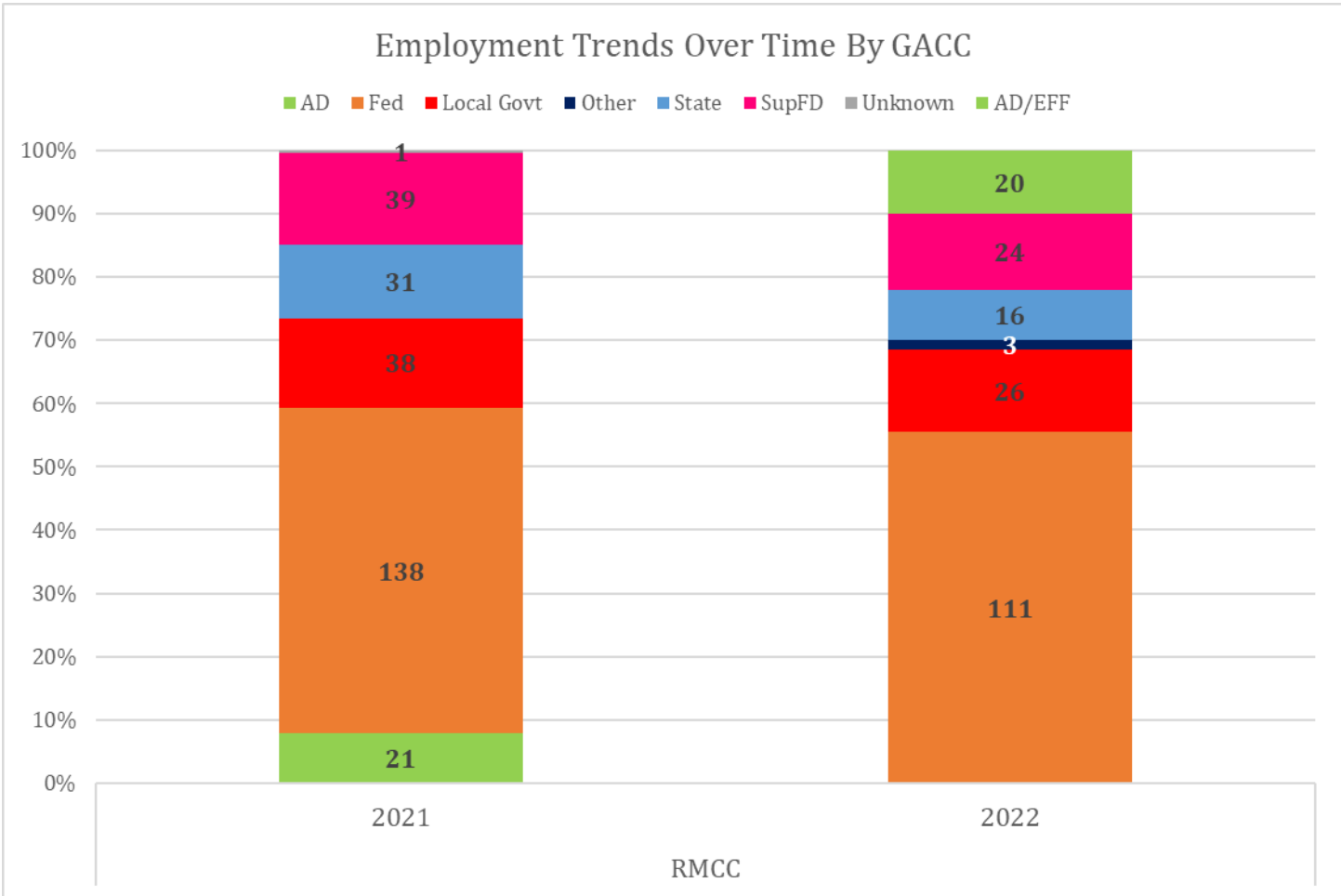

Total Rostered IMT Members: 200

Total Rostered C&G: 71

Number of IMTs: 3

3 CIMTs – Pilot for CIMT

Historic: 1 Type 1 IMT and 2 Type 2 IMTs

Southern Area (SACC)

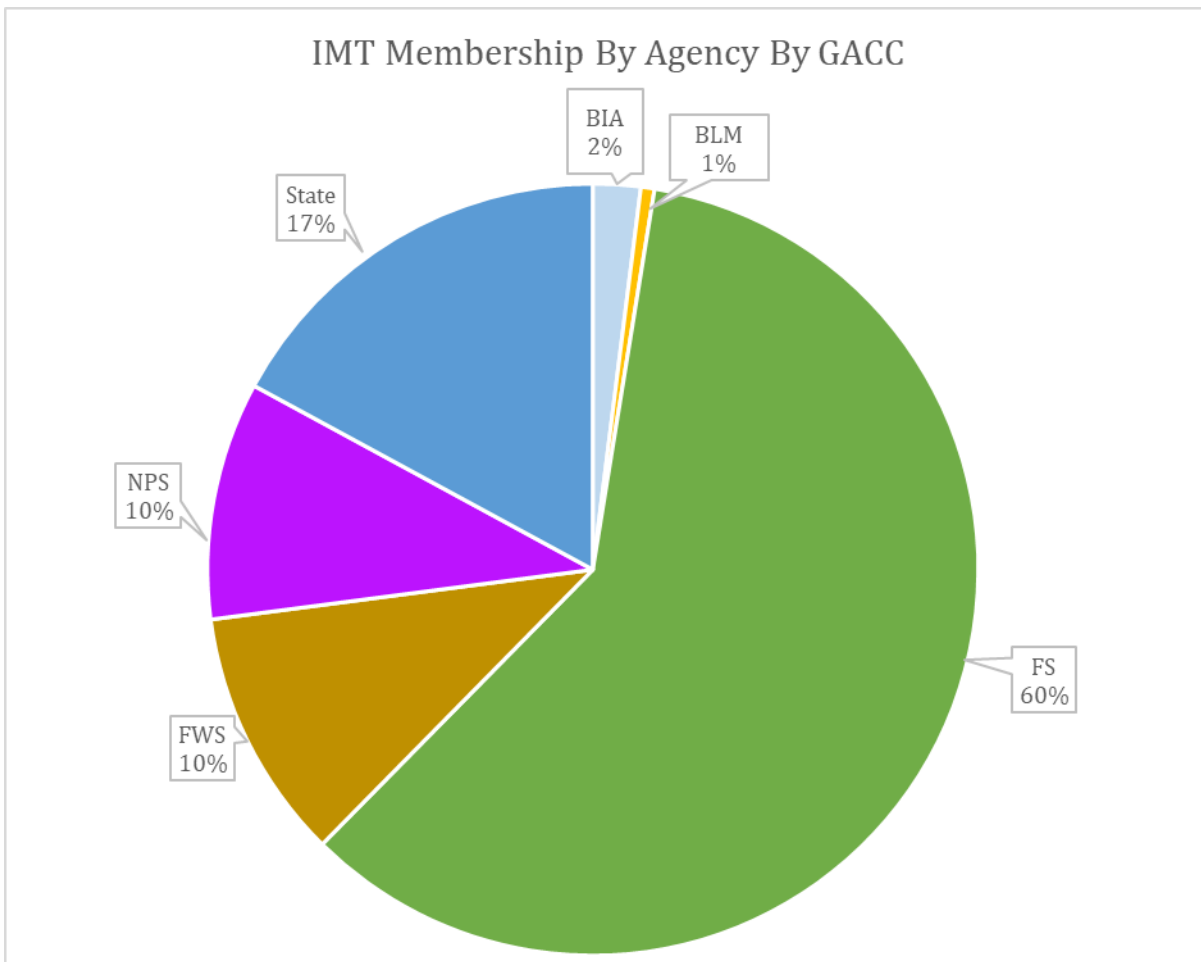
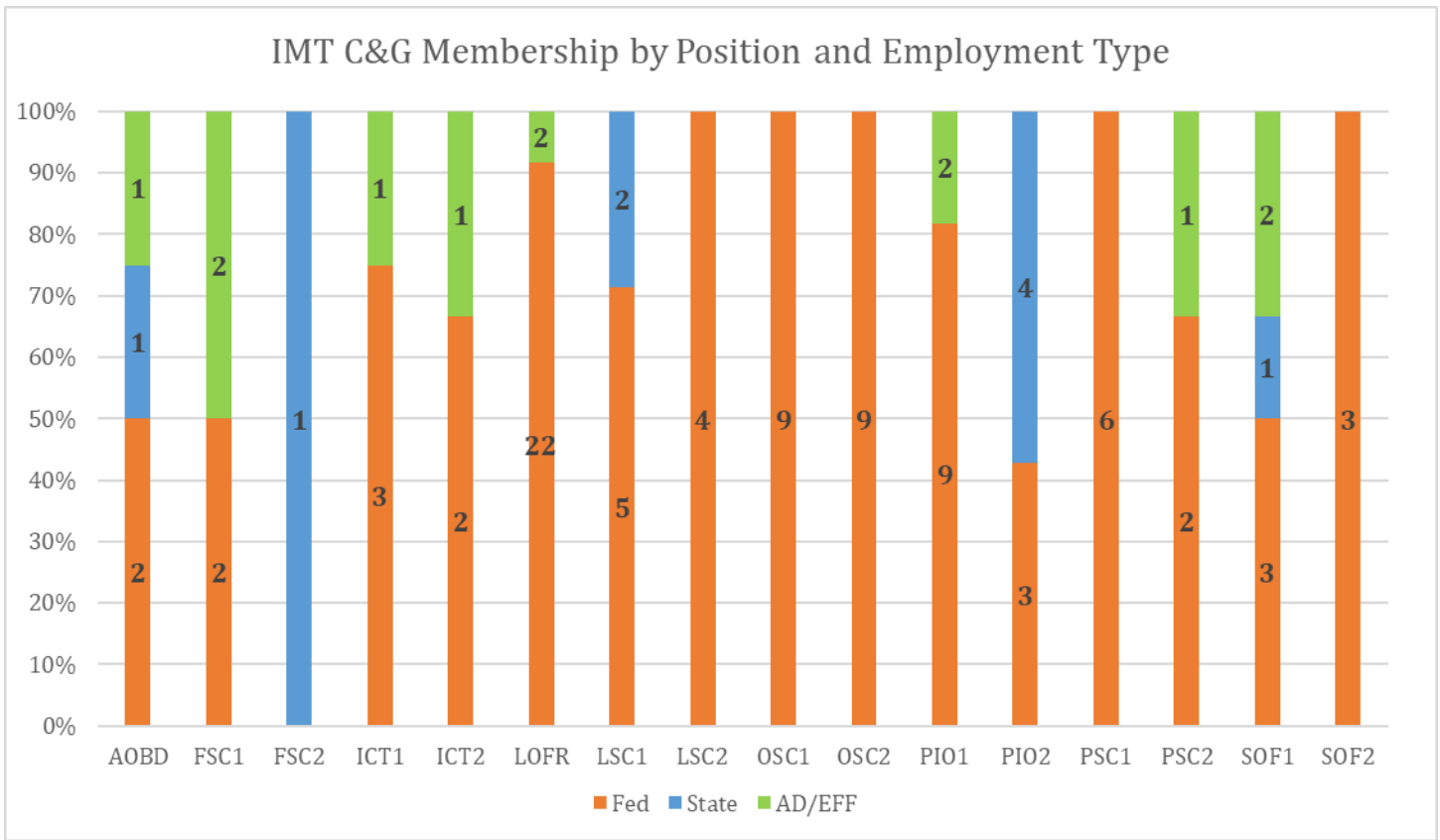

Employment Trends Over Time By GACC

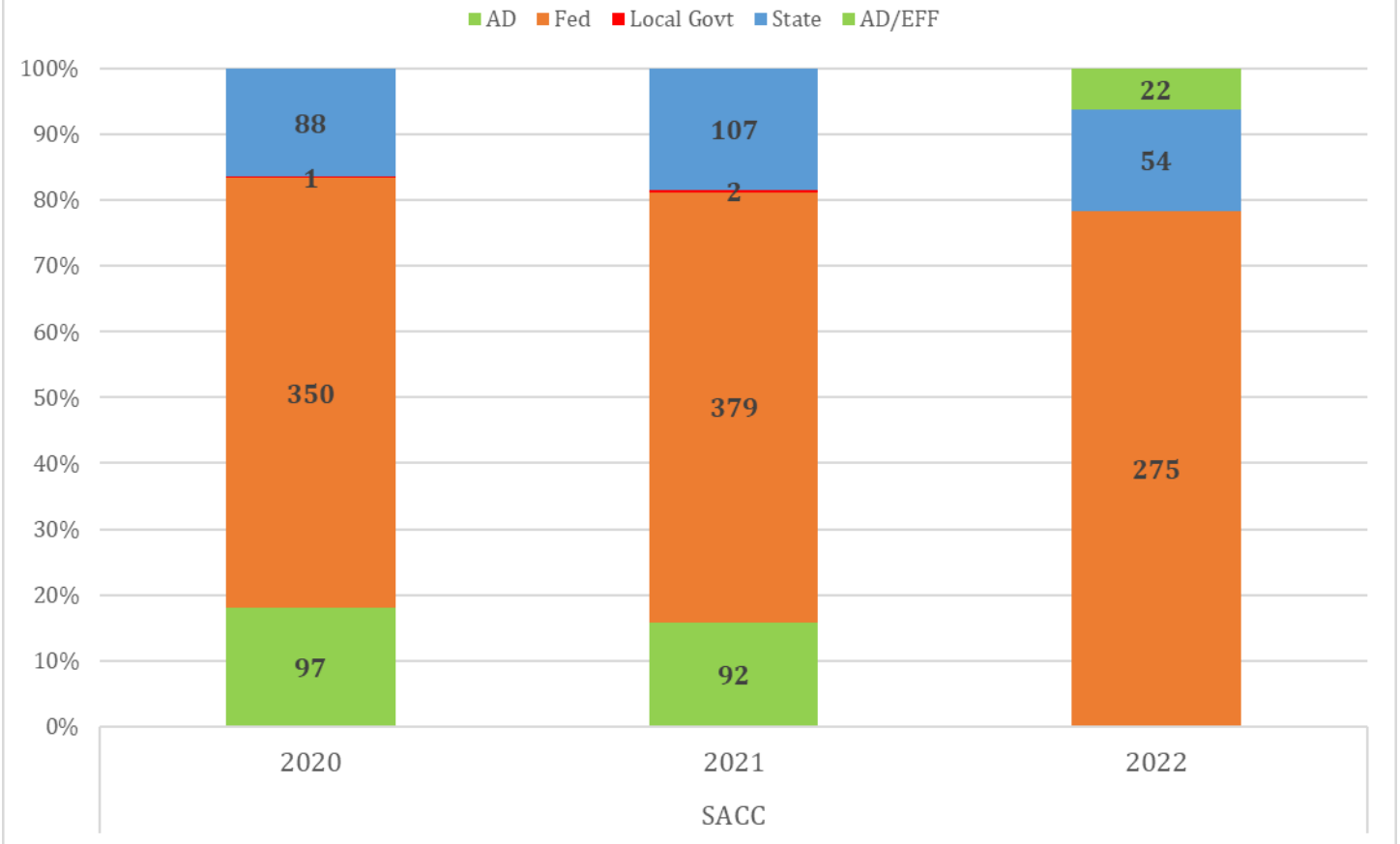

Total Rostered IMT Members: 351

Total Rostered C&G: 105

Number of IMTs: 3

2 Type 1

1 Type 2

Southwest (SWCC)

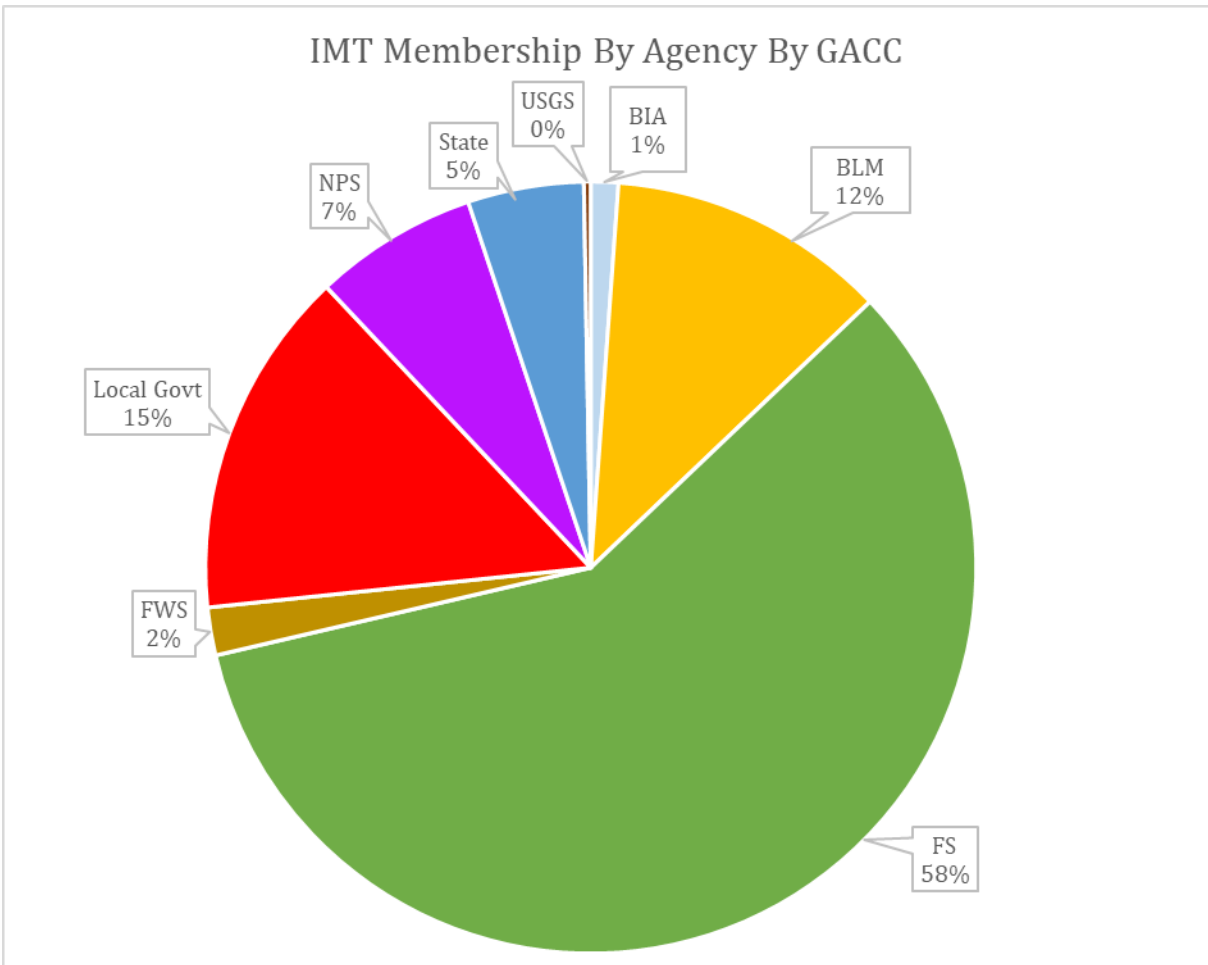
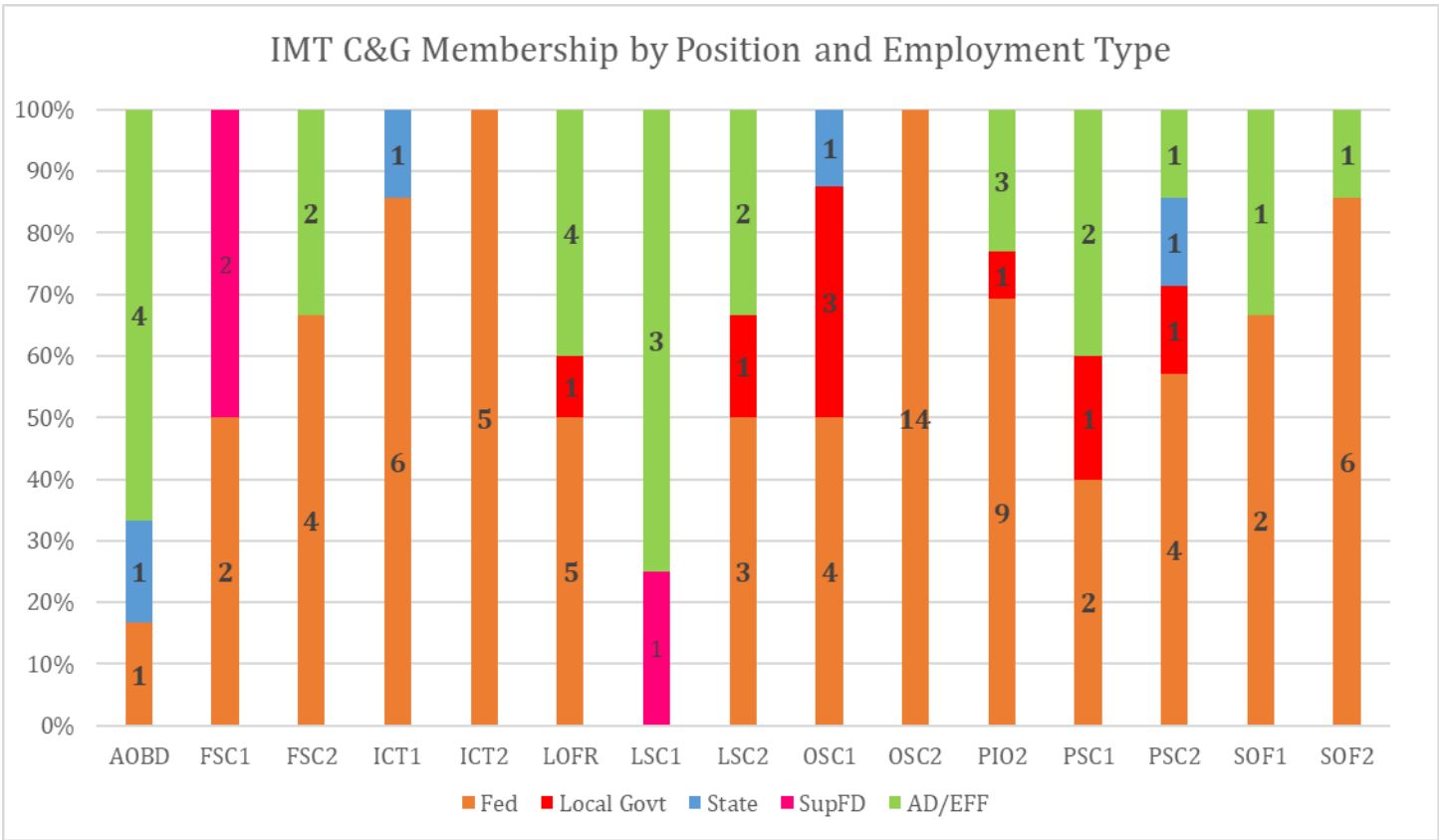

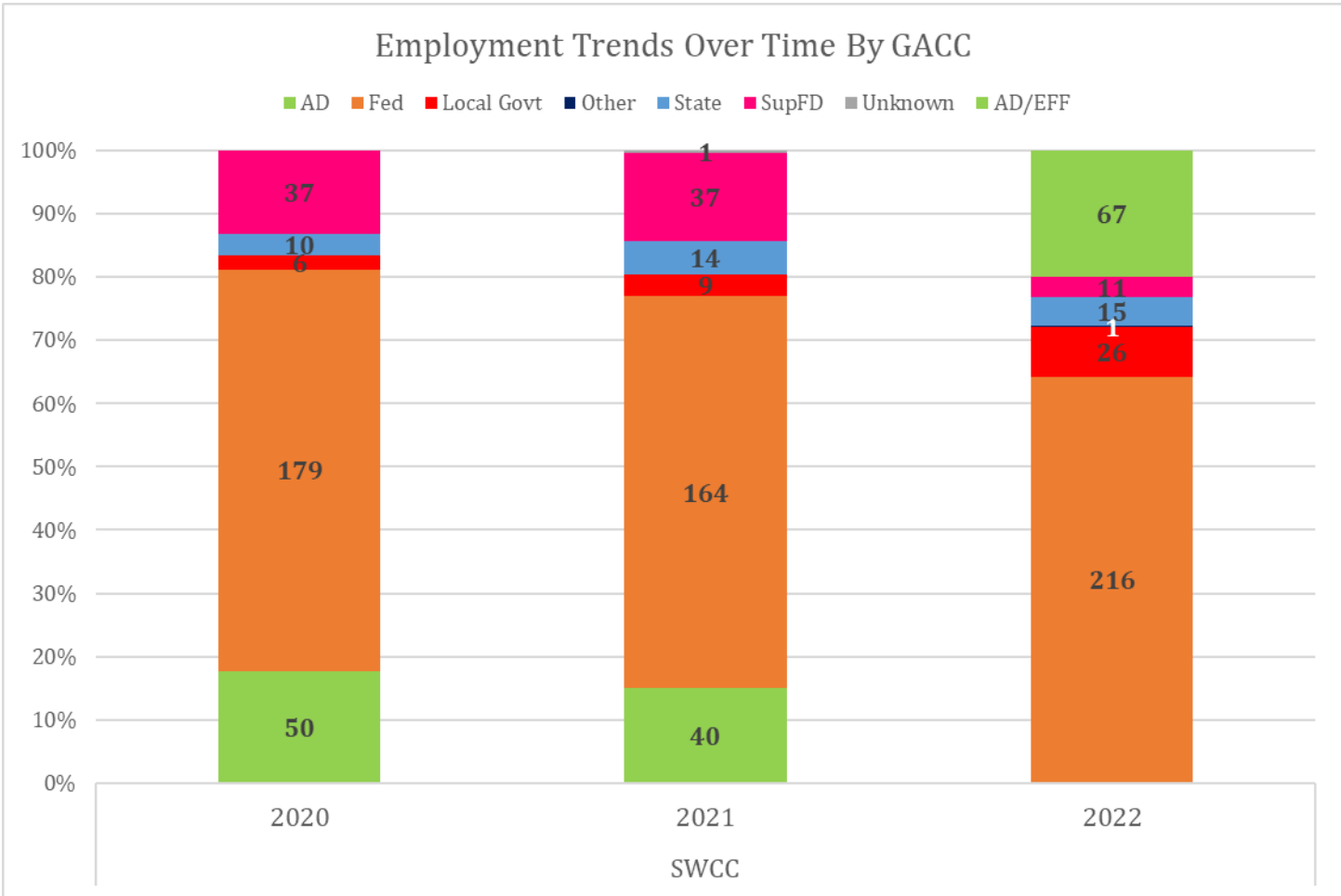

Total Rostered IMT Members: 349

Total Rostered C&G: 105

Number of IMTs: 5
 2 Type 1
 3 Type 2